

DEED REFERENCE JOHNSON LAND RECORDS

RODNEY F. WEUX
TO
ERLE MORSE & *RUDOLPH H. MORSE (*DECEASED)
BOOK 43, PAGE 302
DATED NOVEMBER 21, 1973
(PORTION OF)

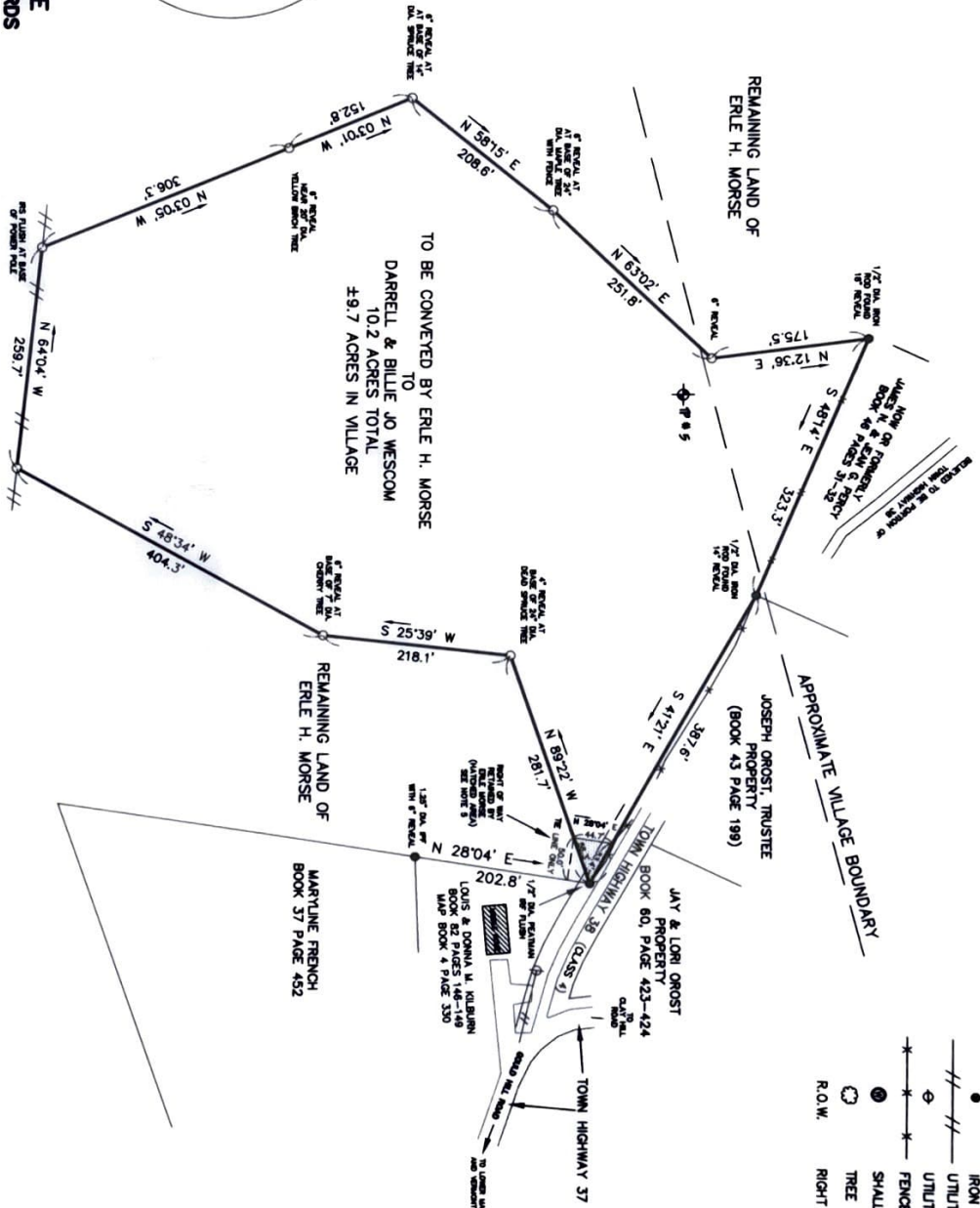

- LEGEND:**
- 5/8" DIAMETER PEATMAN IRON ROD SET
 - IRON ROD OR IRON PIPE FOUND (IRF) OR (IPF)
 - UTILITY LINE
 - UTILITY POLE
 - FENCE LINE
 - SHALLOW WELL
 - TREE
 - R.O.W.
 - RIGHT OF WAY

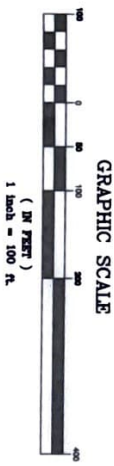
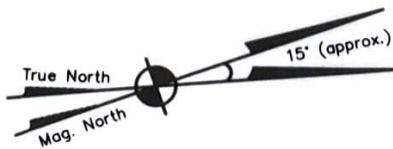

TOTAL STATION SURVEY & SUBDIVISION FOR
ERLE H. MORSE
10.2 ACRES TO DARRELL & BILLIE JO WESCOM
JOHNSON, VERMONT SCALE: 1" = 100'

THIS PLAT WAS PREPARED BASED ON A
CLOSED SURVEY OF FIELD EVIDENCE,
RECORDED IN THE LAND RECORDS, A
PREVIOUS SURVEY, BOUNDARY AND
INSTRUCTIONS FROM ERLE MORSE. THIS
PLAT MEETS THE REQUIREMENTS OF 27
VSA 1403.

David J. Peatman
JULY 18, 2000

