

DEED REFERENCE
JOHNSON LAND RECORDS
BETTY STEARNS TO
EMERY & BARBARA HILL
BK. 40 PG. 113

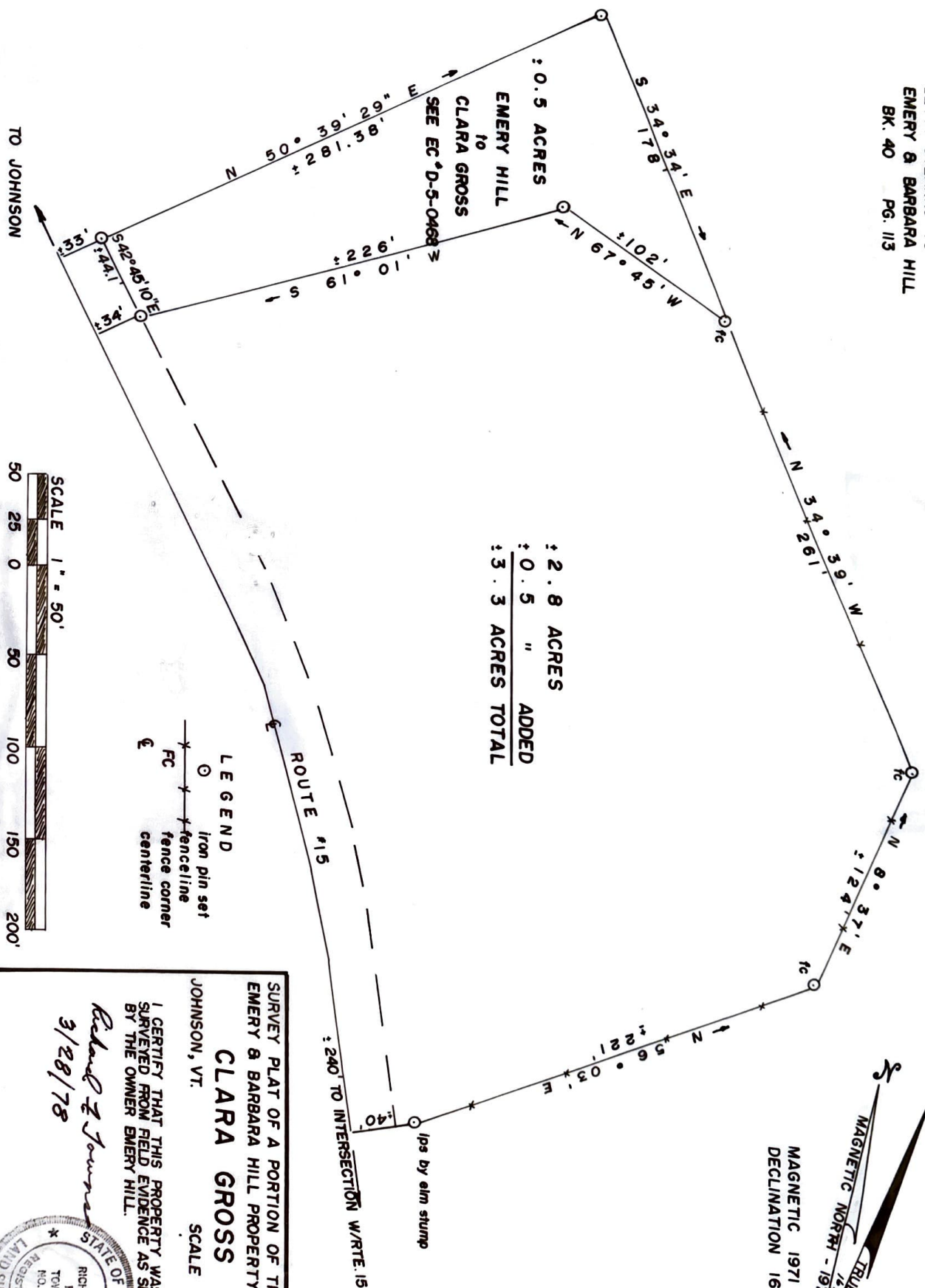

796

TRUE NORTH
MAGNETIC NORTH - 1971
DECLINATION 16 1/2° W

SURVEY PLAT OF A PORTION OF THE
EMERY & BARBARA HILL PROPERTY TO:
CLARA GROSS

JOHNSON, VT. SCALE 1" = 50'

I CERTIFY THAT THIS PROPERTY WAS
SURVEYED FROM FIELD EVIDENCE AS SHOWN
BY THE OWNER EMERY HILL.

Richard F. Towns
3/28/78

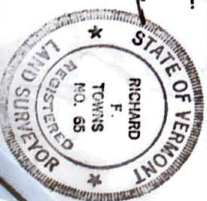

NEWTOWN SURVEYORS, INC. MORRISVILLE