

84

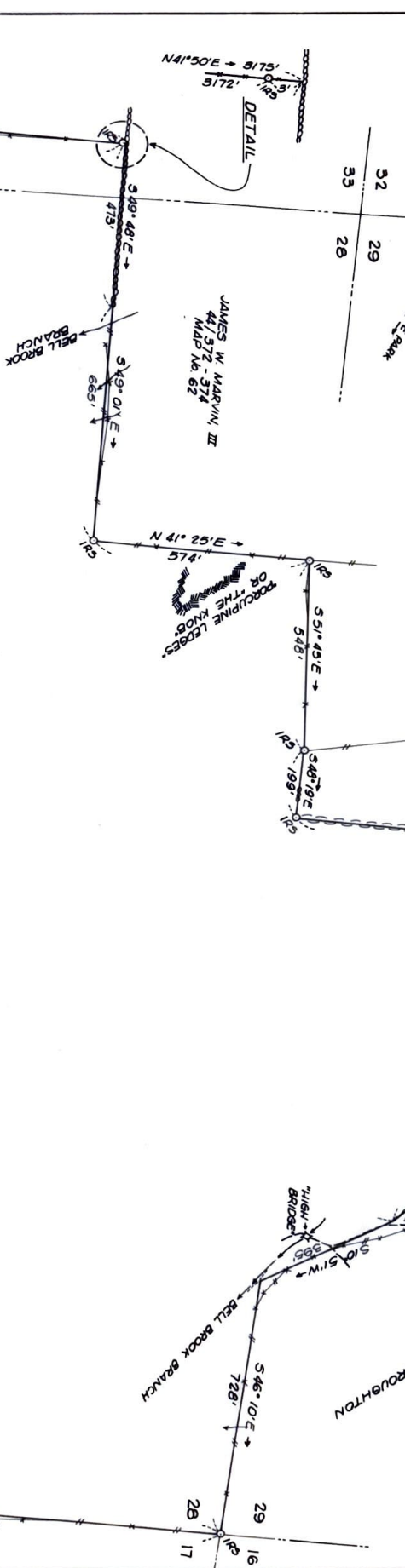
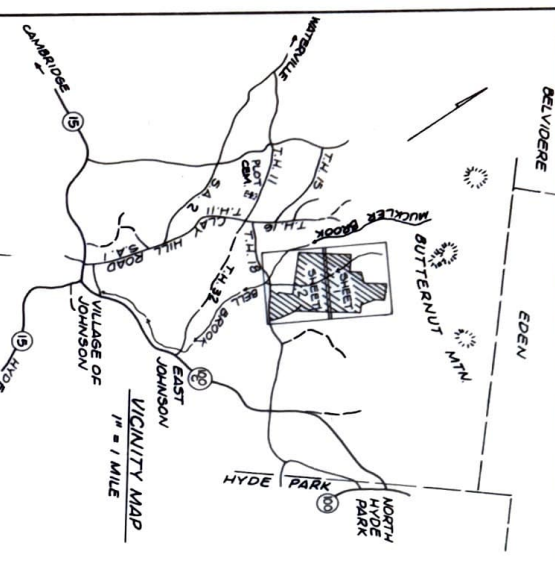

NOTES:
BEARINGS AND DISTANCES WERE COMPUTED FROM A CLOSED TRAVEL AND STADIA SURVEY. MEASUREMENTS WERE MADE WITH REDUNDANT ANGLE AND DISTANCE READINGS RESULTING IN AN APPARENT RATIO OF ERROR OF 1/1500.
BEARINGS ARE BASED ON MAGNETIC NORTH (1977).

REFERENCE:
THE PROPERTY WAS CONVEYED TO N. DEANE MOORE & GERALDINE MOORE ON AUGUST 3, 1977 BY THE MARGARITY DEED OF FARMERS TRUST CO., TRUSTEE OF TRUST AGREEMENT OF ALBERT & MARGARY, AND IS RECORDED IN VOLUME 45, PAGE 50-51, IN THE JOHNSON LAND RECORDS.

LEGEND:

- IRON ROD FOUND
- IRON ROD SET
- STADIA SURVEY
- BLAZED WIDE FENCE
- BLAZED LINE
- ORIGINAL TOWN LOT
- LINE & CORNERS
- (APPROXIMATE)
- WOODS ROAD
- BERM LINE
- BROOK FLOW

I CERTIFY THAT THIS SURVEY IS BASED ON THE PHYSICAL EVIDENCE FOUND IN RECORDS, AND IN THE LAND RECORDS, AND PAROL EVIDENCE GIVEN BY DAVID R. MARVIN AND MARY TITCHWELL (BROUGHTON).



SCALE: 1 INCH = 200 FEET

JOHNSON, VERMONT
PROPERTY OF
N. DEANE MOORE & GERALDINE MOORE

ROBERT W. FREY
REGISTERED LAND SURVEYOR
JOHNSON, VERMONT
SHEET 1 OF 2
JOB 111

MAY 1978

1200 FEET

METERS

MATCH LINE A

MATCH LINE B