

76

ALL BEARINGS REFER TO MAGNETIC NORTH - 1978
DECLINATION 16 1/2° W

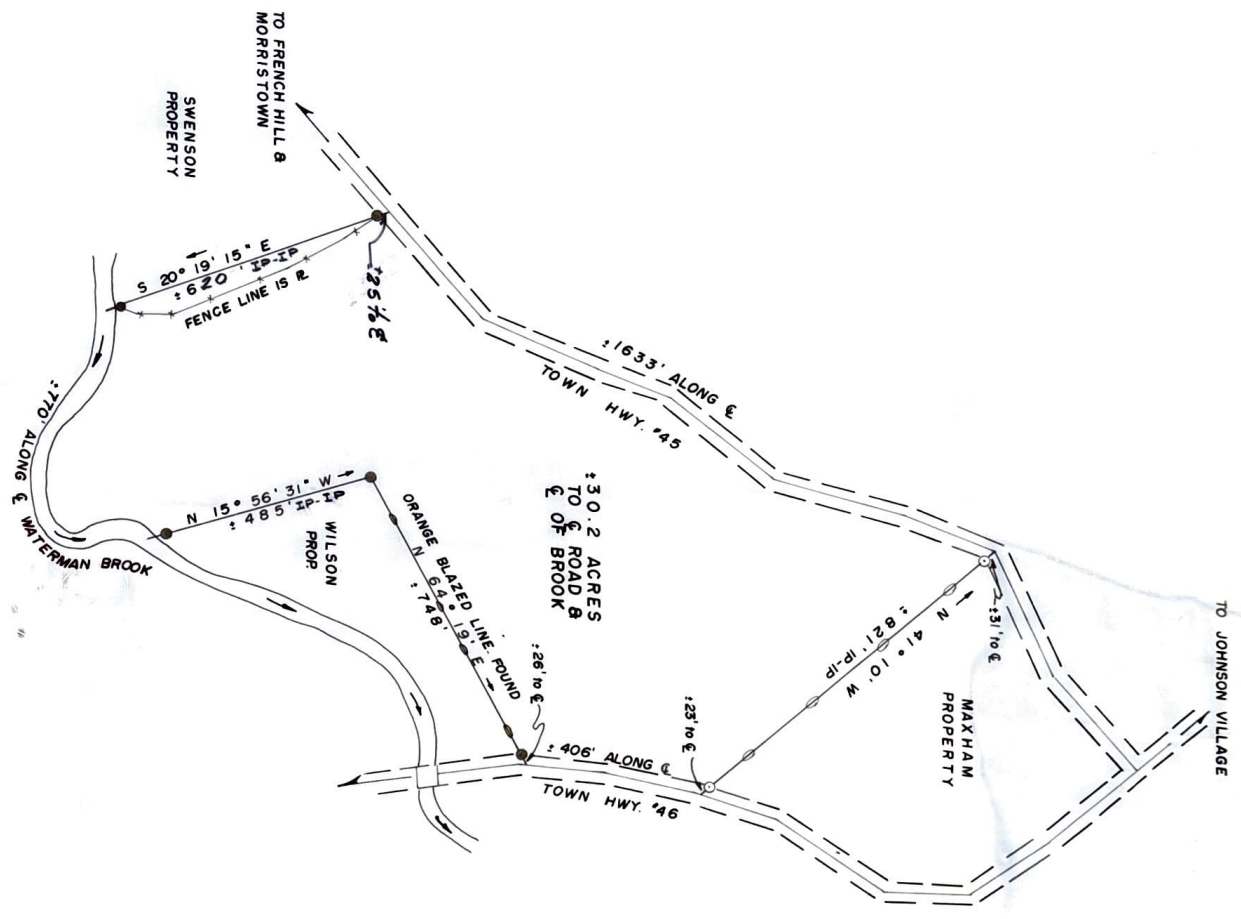

- LEGEND
- iron pin set
 - iron pin found
 - fenceline
 - - - - - blazed line
 - centerline

A TRANSIT STADIA SURVEY
KATHERINE PATCH TO:
LARRY ROGERS
JOHNSON, VERMONT

SCALE 1" = 200'

I CERTIFY THAT THIS MAP WAS PREPARED FROM A SURVEY OF FIELD EVIDENCE, INFORMATION FOUND IN THE LAND RECORDS & INFORMATION SUPPLIED BY J. MAXHAM ON HIS PROPERTY LINE.

Robert J. Jones
2/6/78



NEW TOWN SURVEYORS, INC. #1378
MORRISTOWN, VT.

