

#74

ALL BEARINGS REFER TO MAGNETIC NORTH - 1977
DECLINATION 16 1/2° W

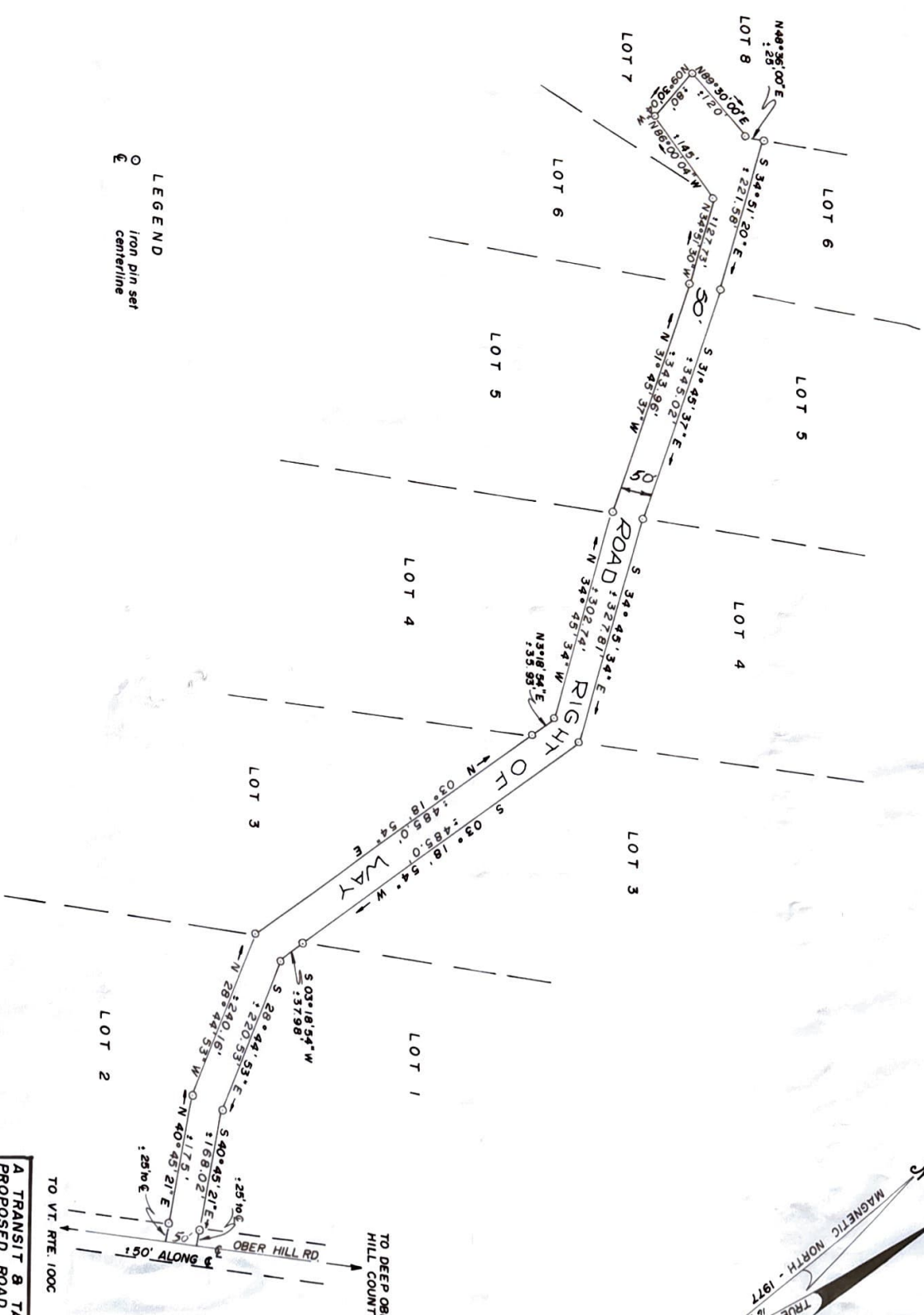
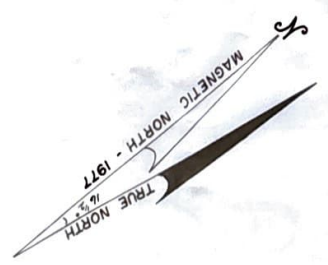

A TRANSIT & TAPE SURVEY OF A
 PROPOSED ROAD RIGHT OF WAY
OBBERHILL DEVELOPMENT
 JOHNSON, VT.

SCALE 1" = 100'

I CERTIFY I PREPARED THIS SURVEY USING 3
 PRIOR LOT MAPS BY NEWTOWN. THE EXISTING
 OF PINS SHOWN WAS NOT CHECKED.

Richard J. Turner
 9/8/77



NEWTOWN SURVEYORS, INC.
 MORRISVILLE, VT.