

R.A. Richards  
 Bk. 25 Pg. 203  
 Bk. 22 Pg. 156

#67

R.A. Richards

118.10W  
 1352.19

Evelyn Davis  
 Francis' Shirley Parrott  
 1515 Access by D.M.D  
 excluding Highway Right-of-Way

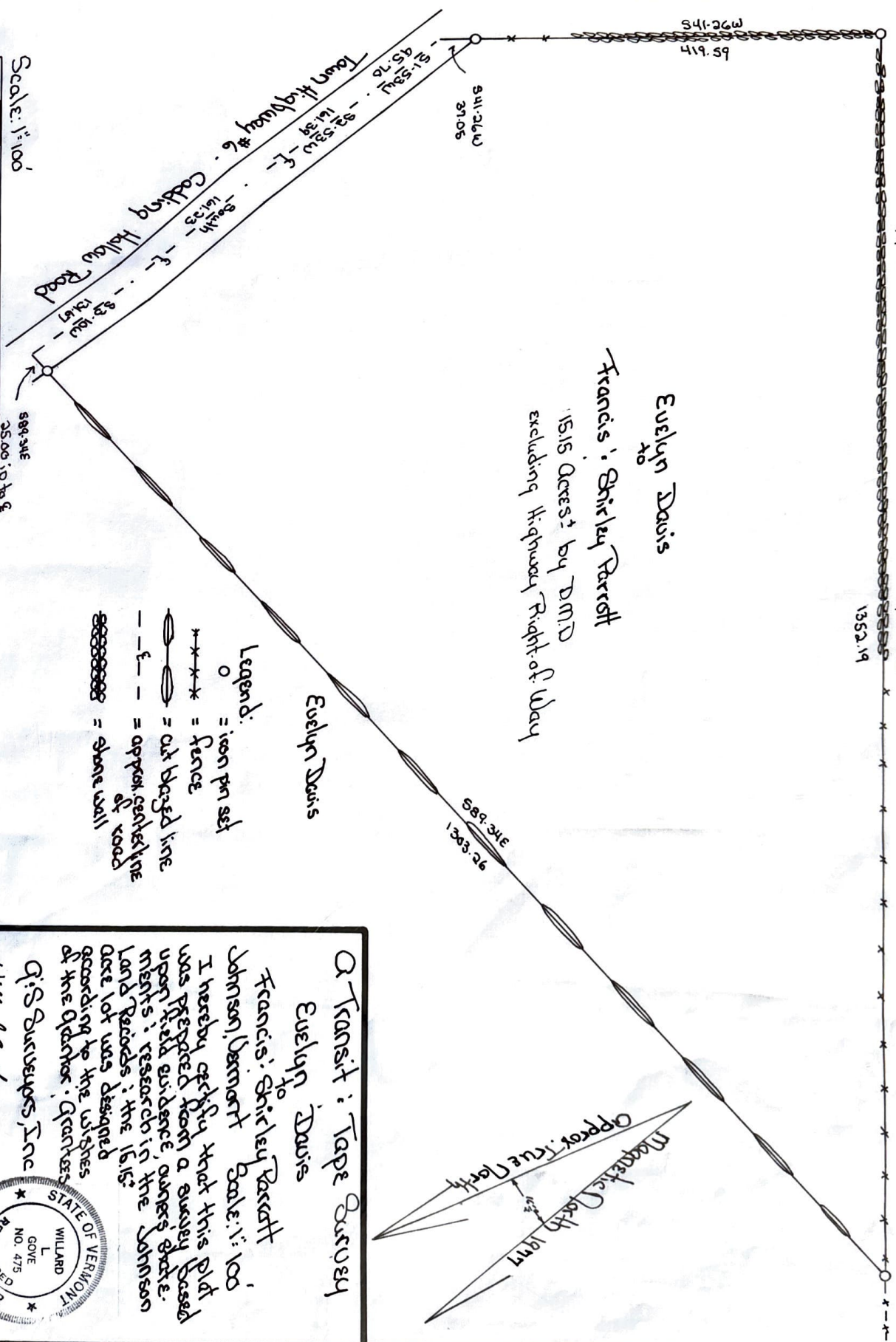

- Legend:
- = iron pin set
  - \*\*\* = fence
  - = old blazed line
  - - - = approx centerline of road
  - ===== = stone wall



A Transit: Tape Survey  
 Evelyn Davis  
 to  
 Francis' Shirley Parrott  
 Johnson, Vermont Date: 1: 100

I hereby certify that this plat was prepared from a survey based upon field evidence, owner's statements; research in the Johnson Land Records; the 1615 acre lot was designed according to the wishes of the Grantor; Grantee Q's Surveyors, Inc  
 Willard J. Stone  
 August 29 1977

