

#64

- LEGEND
- iron pin set
  - concrete bound found
  - ▲ steel post
  - ▲ power pole
  - ⊕ centerline

ALL BEARINGS REFER TO MAGNETIC NORTH - 1976  
DECLINATION 16 1/2° W

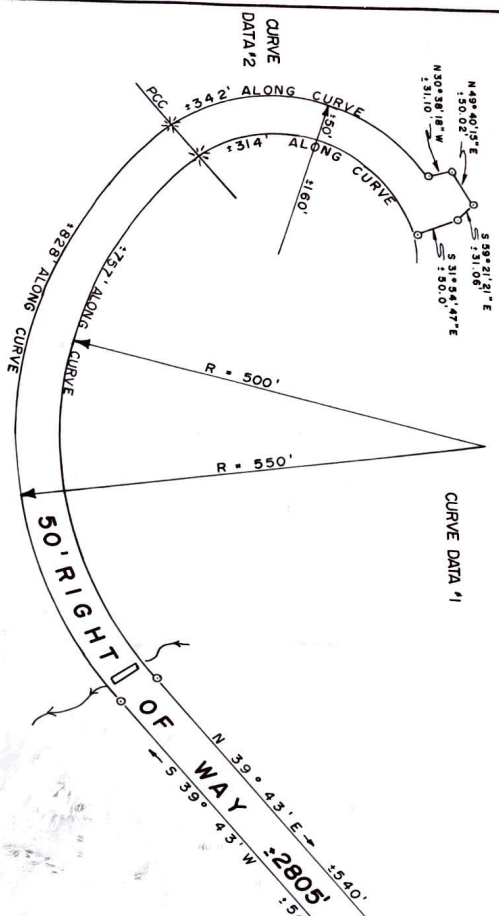

PROPOSED TOWN ROAD  
CLIFTON WESCOM, JR. PROPERTY  
JOHNSON, VT.  
SCALE 1" = 100'

I CERTIFY THIS MAP WAS PREPARED FROM A SURVEY OF FIELD EVIDENCE AS SHOWN ON THE OWNER, C. WESCOM, JR.  
*Richard Johnson*  
10/28/76

NEWTOWN SURVEYORS, INC.  
Morrisville, VT.

