

LARRY FERRY

MATCH LINE

RALPH AND JOAN D.
MASON JR.
VOL. 59 P. 478
(COMBINED TO ROAD)



ALL bearings refer to Magnetic North - 1975
DECLINATION 16.5° W

PROPERTY QUESTION
RESOLVED BY
LUTHER MOOPER

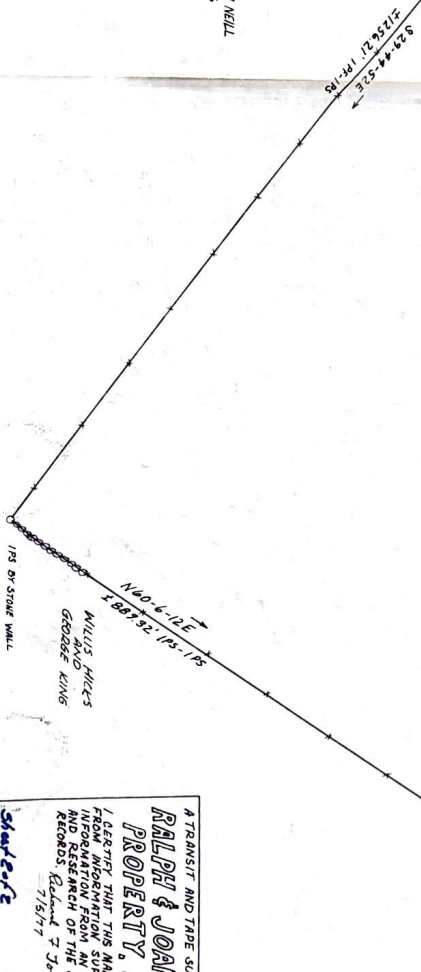
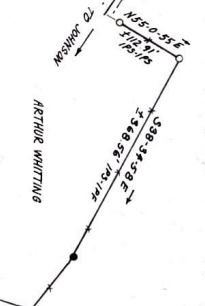
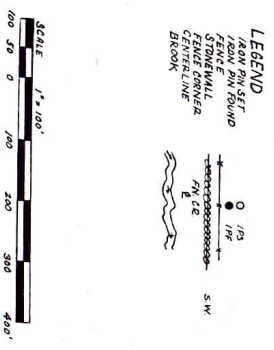
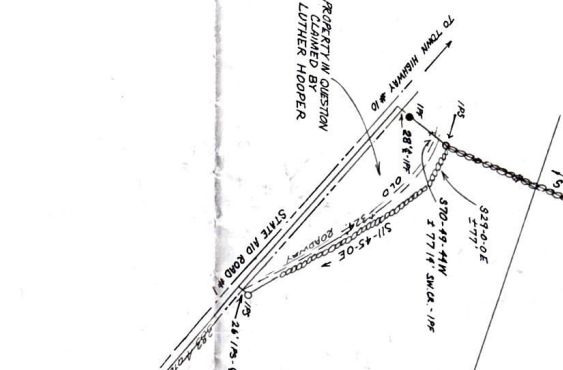

**A TRANSIT AND TAPE SURVEY OF
RALPH & JOAN MASON JR.
PROPERTY, JOHNSON, VERMONT**

A CERTIFICATE THAT THIS MAP WAS PREPARED FROM AN INSTRUMENT SUPPLIED BY THE OWNER, AND RESEARCH OF THE JOHNSON RECORDS, GEORGE T. JONES 7/5/77

Scale 1" = 100'
MERTON SURVEYORS, INC.

