

FIELD CHIEF: DOUGLAS E. BRYER
 PLAN: E. RICHARD SEAR, L.S.
 DRAFTING: DOUGLAS E. BRYER

THIS PLAN IS FOR THE EXCLUSIVE USE OF RALPH H AND JOYCE S. KNEPPER

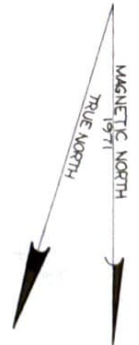
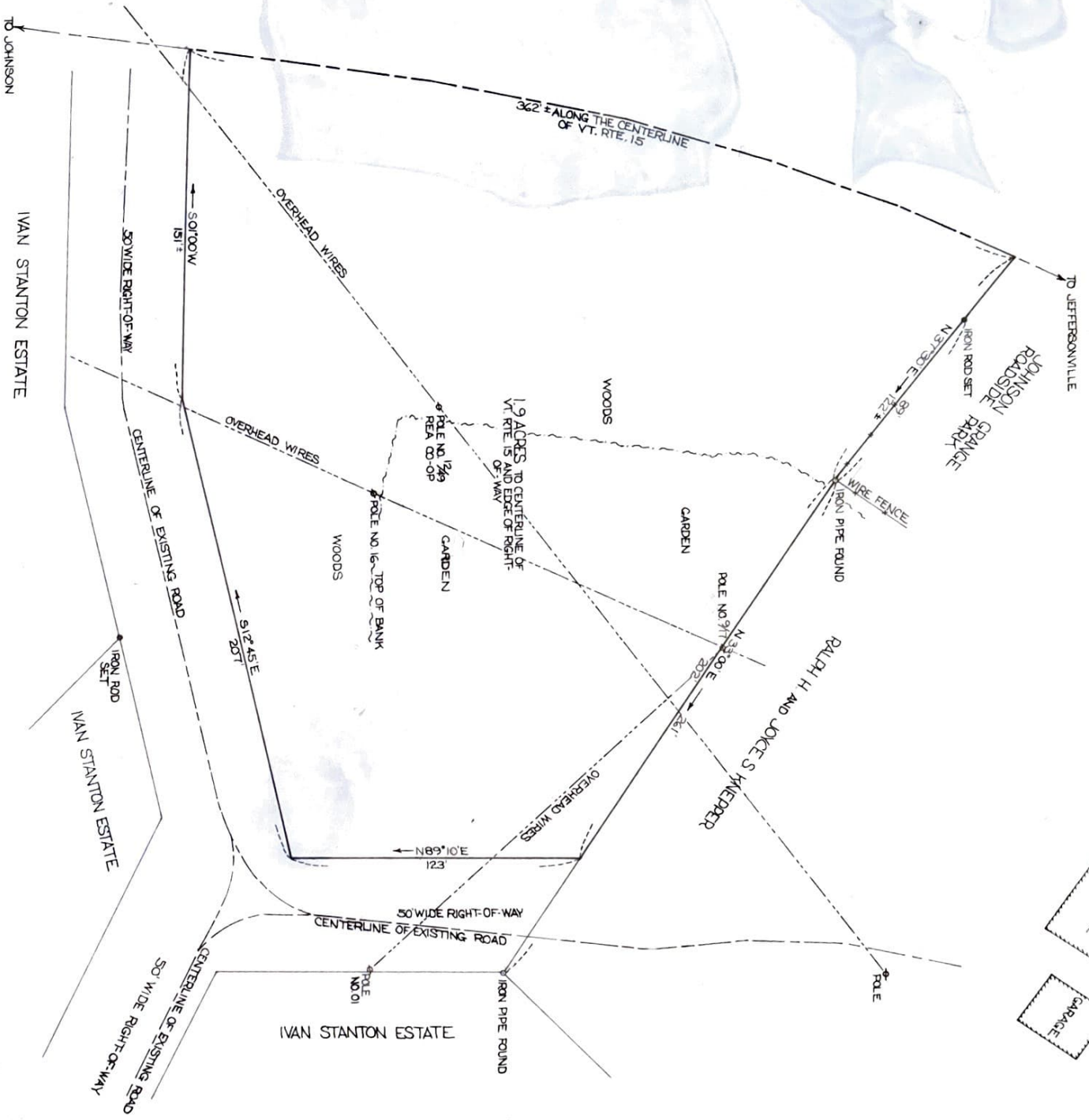

- NOTES
1. BEARINGS AND DISTANCES WERE COMPUTED FROM A CLOSED TRANSIT AND STOMA SURVEY.
 2. ERROR OF CLOSURE = 1 PART IN 1900.
 3. BEARINGS ARE BASED ON MAGNETIC NORTH.

PLAN OF LAND IN
 JOHNSON, VERMONT
 A PORTION OF THE
 IVAN STANTON ESTATE

SCALE: 1 INCH = 30 FEET

DATE: JULY, 1976

J.P.R. ASSOCIATES, INC.
 LAND SURVEYORS
 STOWE, VERMONT

THIS SURVEY WAS BASED ON THE PHYSICAL EVIDENCE FOUND, PREVIOUS SURVEYS AND RECORDS OF RALPH H. AND JOYCE S. KNEPPER. NO ABSTRACT OF THE LAND RECORDS WAS MADE.

CERTIFICATION: *R. Kelly Rad*

JOB NO. II-196B

#53