

50

PARCEL NO. 2  
ALAN E. MANCHESTER  
CULVERT (P)  
50+50RT.

PARCEL NO. 1  
MAURICE G. SMITH  
48+50RT.-52+40RT. SLOPE (P) (0.6A+)  
50+50RT. CULVERT (P)

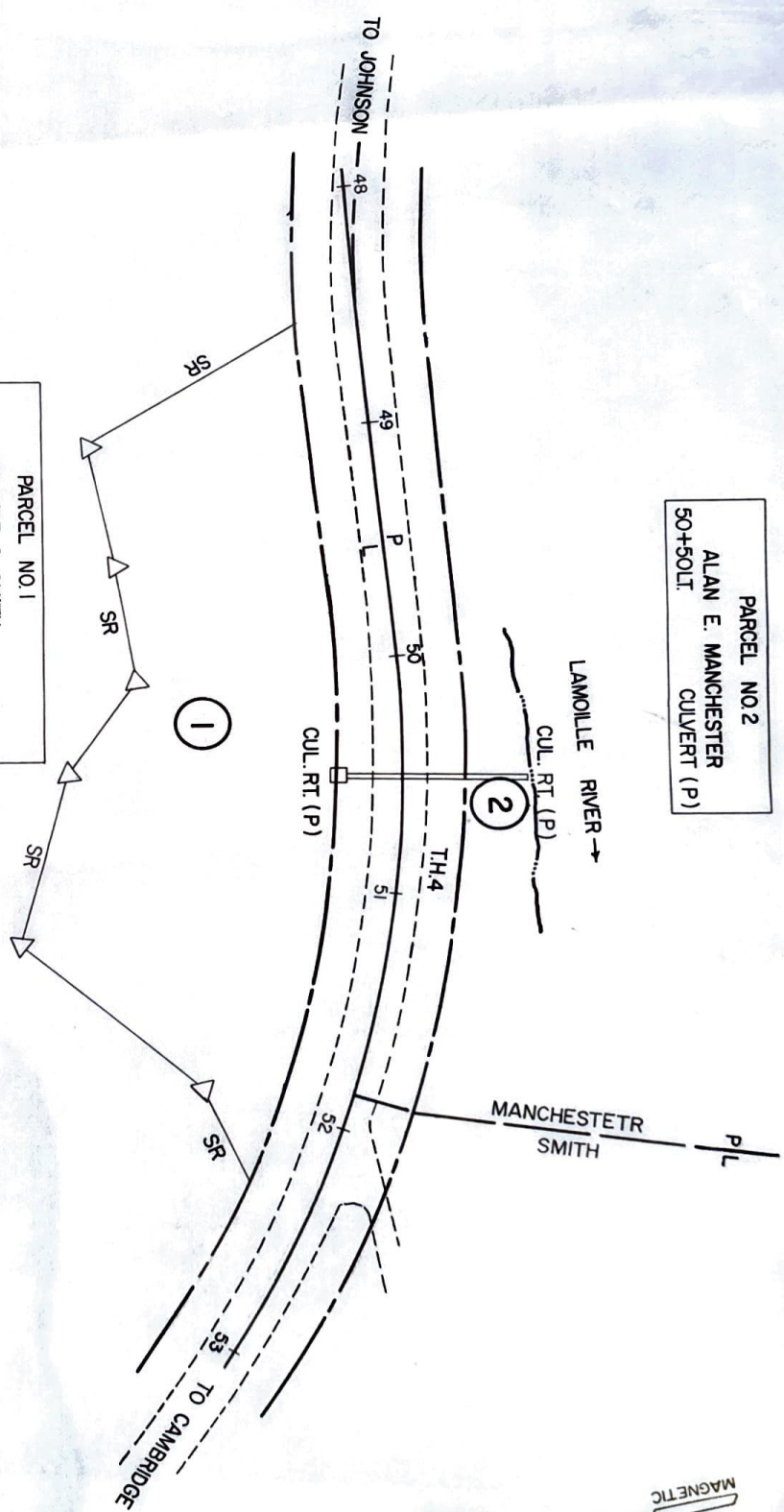

STATE OF VERMONT  
DEPT. OF HIGHWAYS

TOWN OF JOHNSON

PROJECT JOHNSON SRS 2302 (36)  
APPROX. SCALE 1" = 50' DATE 8-4-75 DRAWN BY ROD S