



SURVEYED BY:  
NEWTOWN SURVEYORS  
MORRISVILLE, VT.

Richard & Town 8/71

EVIDENCE NO ROAD DESCRIPTION COULD BE FOUND  
I CERTIFY THAT THIS ROAD WAS SURVEYED FROM FIELD  
SCALE: 1" = 50'

TOWN OF JOHNSON, VT.  
EMERY & BARBARA HILL TO

T.H.#51  
TRANSIT & STADIA SURVEY OF NEW R.O.W.

EMERY & BARBARA HILL  
TOWN OF JOHNSON, VT. TO

RELINQUISHMENT-T.H.#15  
TRANSIT & STADIA SURVEY OF ROAD R.O.W.

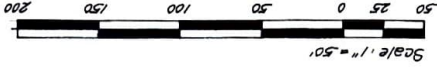

\* NOTE: SHADED AREA-TOWN OF JOHNSON TO HILL-OLD ROADWAY  
ALL BEARINGS REFERENCED TO MAGNETIC NORTH 1971

LEGEND  
FENCE \* \* \* \* \*  
RIGHT OF WAY R.O.W.  
IRON PIN O.I.P.  
CENTERLINE &

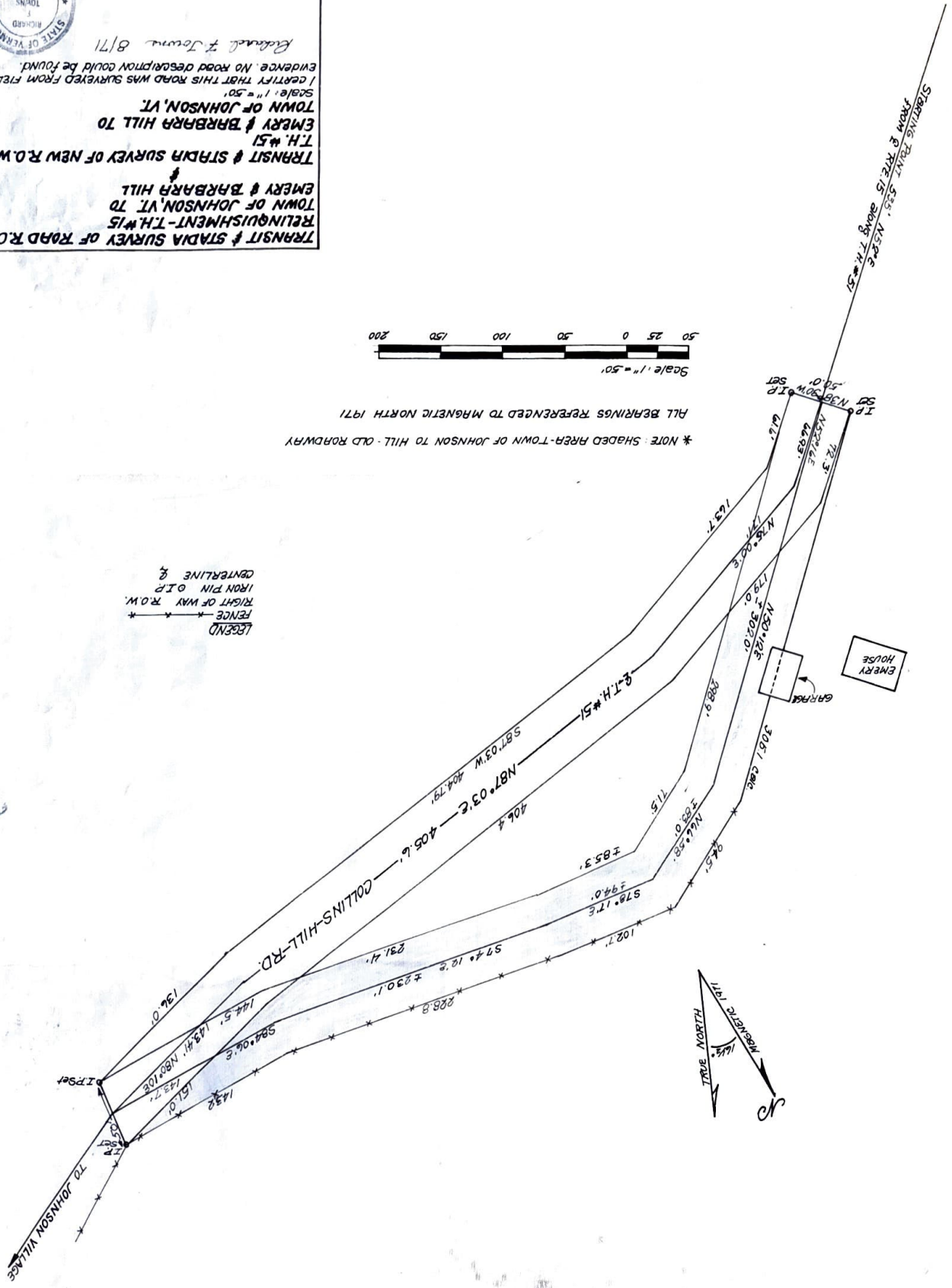

674#