

**THE TOWN HALL
PROPERTY OF
THE TOWN OF JOHNSON
JOHNSON, VERMONT**

ROBERT W. FREY
REGISTERED LAND SURVEYOR
JOHNSON, VERMONT



I CERTIFY THAT THIS SURVEY
WAS BASED ON THE PHYSICAL
EVIDENCE FOUND, AND ON THE
ABSTRACTED RECORD EVIDENCE
GIVEN BY GEORGE DEMASAS
AND EVERETT HUTCHINS.

Robert W. Frey



VICINITY MAP

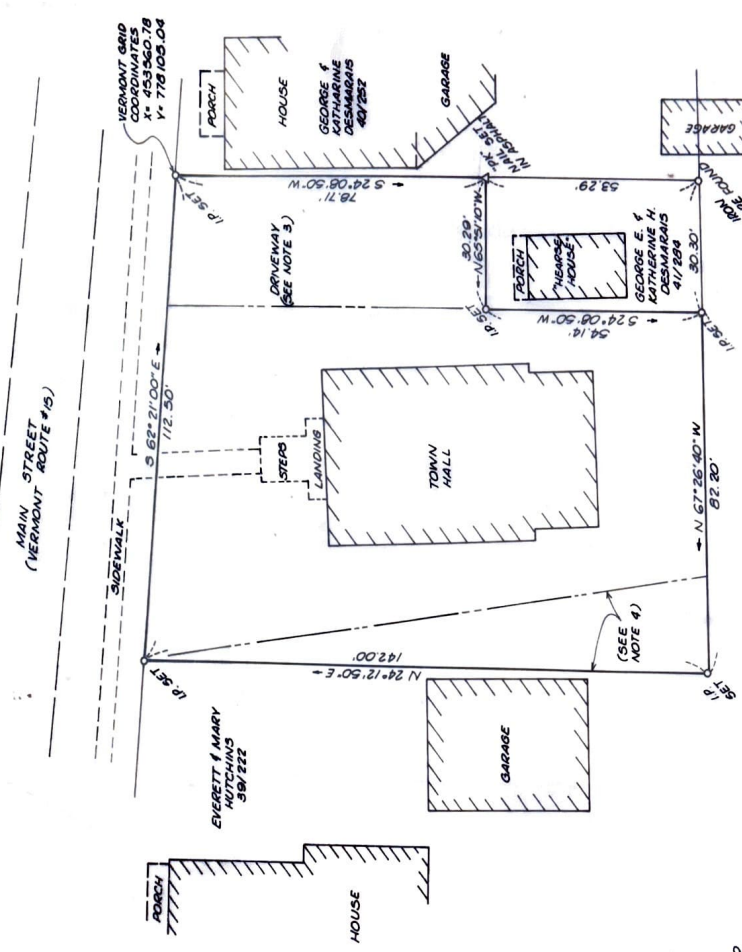
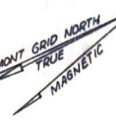
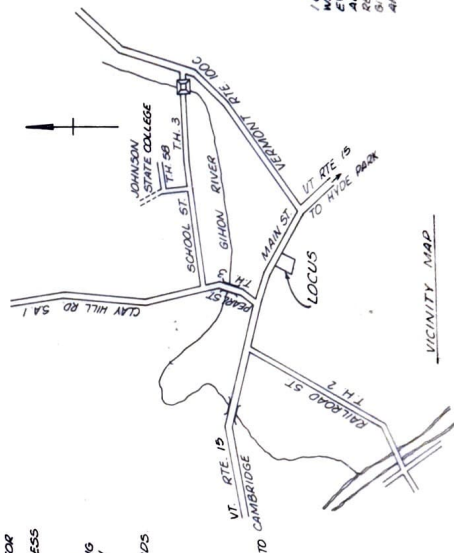

#46

- NOTES:**
1. BEARINGS AND DISTANCES WERE COMPUTED FROM A CLOSED TRAVERSE AND TAPE TRAVERSE. MEASUREMENTS WERE MADE WITH AN ACCURACY RESULTING IN A RATIO OF ERROR OF 1:15400.
 2. BEARINGS ARE IN THE VERMONT GRID COORDINATE SYSTEM.
 3. THE DRIVEWAY AND IMMEDIATE GRESS AND GRESS BY MAINTENANCE ARE DEBARRAIS AND GRESS BY GEORGE DEMASAS ARE DEBARRAIS AND GRESS BY GEORGE DEMASAS AND EVERETT HUTCHINS AND THEIR PREDECESSORS IN TITLE FOR A PERIOD OF TIME EXCEEDING 15 YEARS.
 4. SHOWN PORTION OF LAND HAS BEEN USED AS A MEANS OF ACCESS TO OTHER PARTS OF THEIR PROPERTY BY EVERETT AND MARY HUTCHINS SINCE 1961.
 5. NO DEED CONVEYING THE TOWN HALL PROPERTY TO THE TOWN OF JOHNSON SINCE 1961. THE LAND RECORDS OF THE TOWN MEETING RECORDS OF 1948 TO 1952 NOTES THAT THE TOWN OF JOHNSON INTENDED TO AND PURCHASED THE CONGREGATIONAL CHURCH SOCIETY'S BUILDING AND PREMISES. A DESCRIPTION OF THE PROPERTY IS FOUND IN BOOK 9, PAGE 275 OF THE LAND RECORDS.
 6. THE PARCEL CONTAINS 15768 SQUARE FEET ±.