

#41

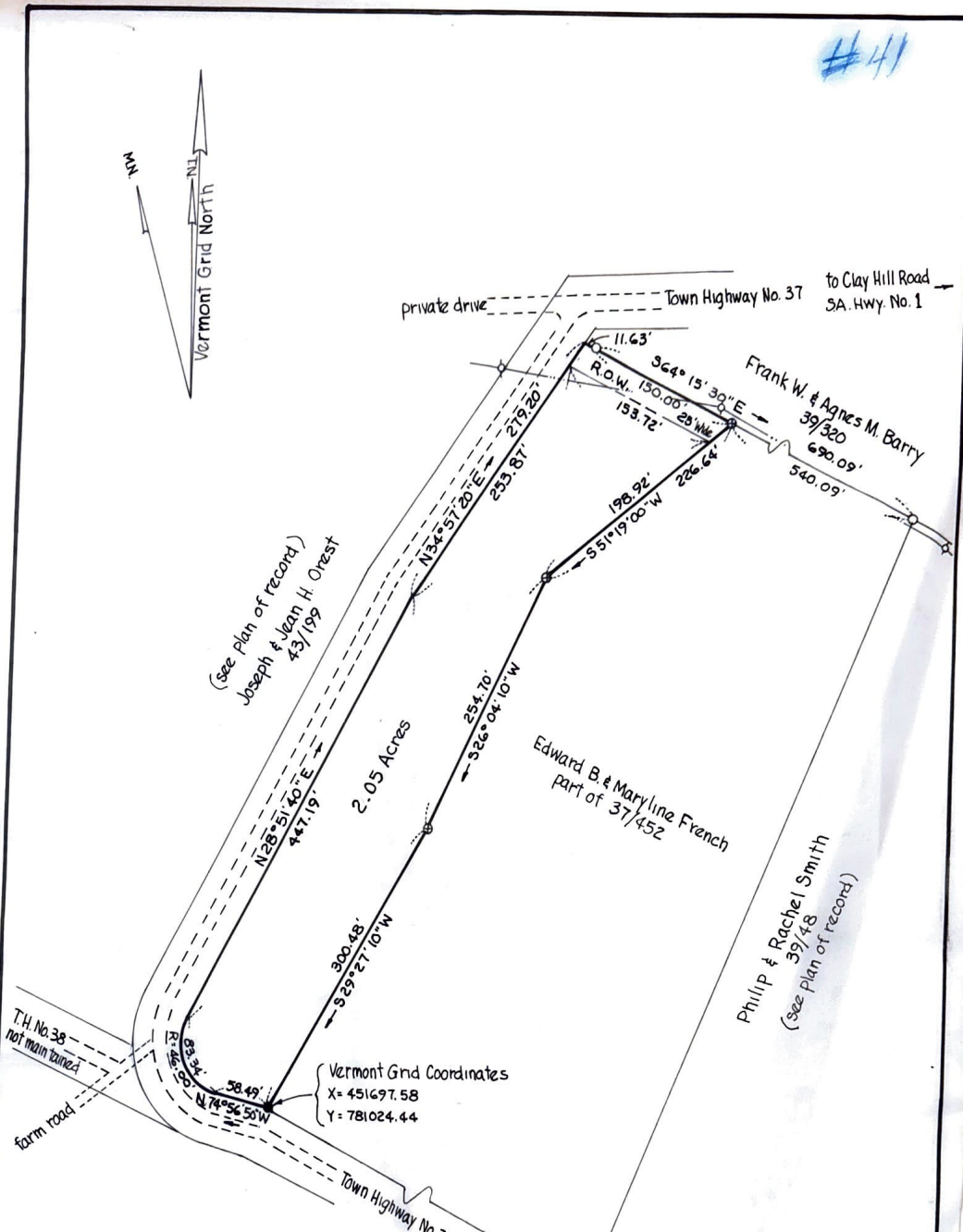

- NOTES:
1. Bearings are in the Vermont Grid Coordinate System.
 2. Bearings & distances were computed from a closed transit and tape traverse whose ratio of error is 1/40300.
 3. Town Highways are assumed to be 3 rods wide. The sidelines are assumed to be 1/2 rods from the center of the traveled way.

- LEGEND:
1. Iron rod found ○
 2. Angle iron set ●
 3. T bar set ⊕
 4. Village of Johnson power line ⚡
 5. Edge of traveled way - - - - -

PLAN OF LAND
IN
JOHNSON, VERMONT
PROPERTY OF
EDWARD B. & MARYLINE FRENCH
BEING CONVEYED TO
FLOYD E., JR. & ALICIA M. JONES

Scale: 1 inch = 100 feet Date: June, 1975



I certify that this survey was based on the physical evidence found and information abstracted from the land records.

Robert W. Frey



Robert W. Frey
Registered Land Surveyor
Johnson, Vermont