

#44

LOCATION MAP N.T.S.

to JOHNSON VILLAGE

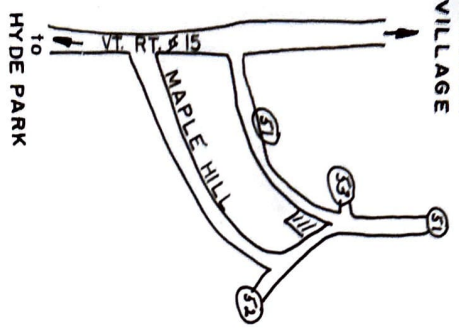

- B-1
- 1 top soil
 - 2 silt
 - 3 silt w/sm. broken shale
 - 8 silt w/trace of gravel
- NLTD NGWTD
P-1 at 3' 47 min/in

I certify the soils are suitable for absorption of septic effluents by subsurface means at the location shown.

Richard J. Towne

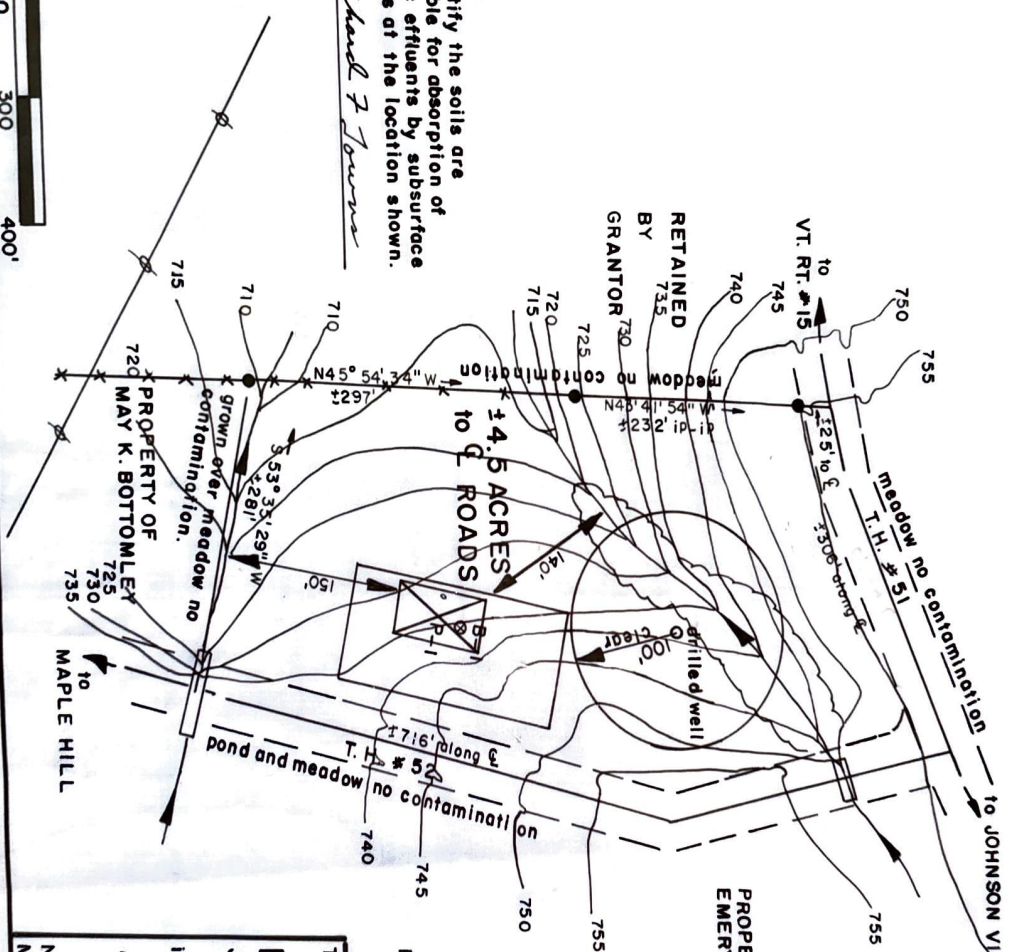

ALL BEARINGS REFER TO MAGNETIC NORTH. DECLINATION 16 1/2° W

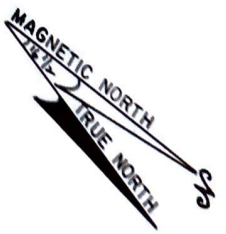

- LEGEND
- iron pin found
 - fence line
 - center line
 - brook
 - utility line
 - woods line

DEED REFERENCE: JOHNSON LAND RECORDS, BETTY STEARNS to EMERY & BARBARA HILL Bk. 40 Pg. 113

TRANSIT & TAPE SURVEY of
EMERY HILL PROPERTY
SUB-DIVIDED LOT

JOHNSON, VT.
I certify this lot was prepared from information supplied by the owner.

Richard J. Towne

10-24-75

NEWTOWN SURVEYORS, INC.
MORRISVILLE, VERMONT



10222