

#31

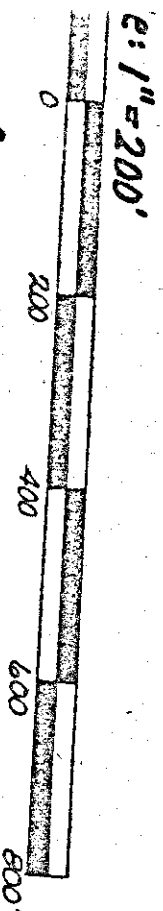

**TRANSIT AND STADIA SURVEY
THE FORMER WEIGHTMAN FARM
OBER HILL, JOHNSON, VA.**

Scale: 1" = 200'

I certify that this survey was prepared from a survey of field evidence as shown by the owner WILLIS HICKS

Richard F. Thomas
6/71

NEWTOWN SURVEYORS
MORRISVILLE, VA.

Deed Reference:
CLINTON SARGENT to
WILLARD and GEORGIE
WEIGHTMAN
Book 21 Page 6
Aug 21, 1897

North made to
North Hyde Park

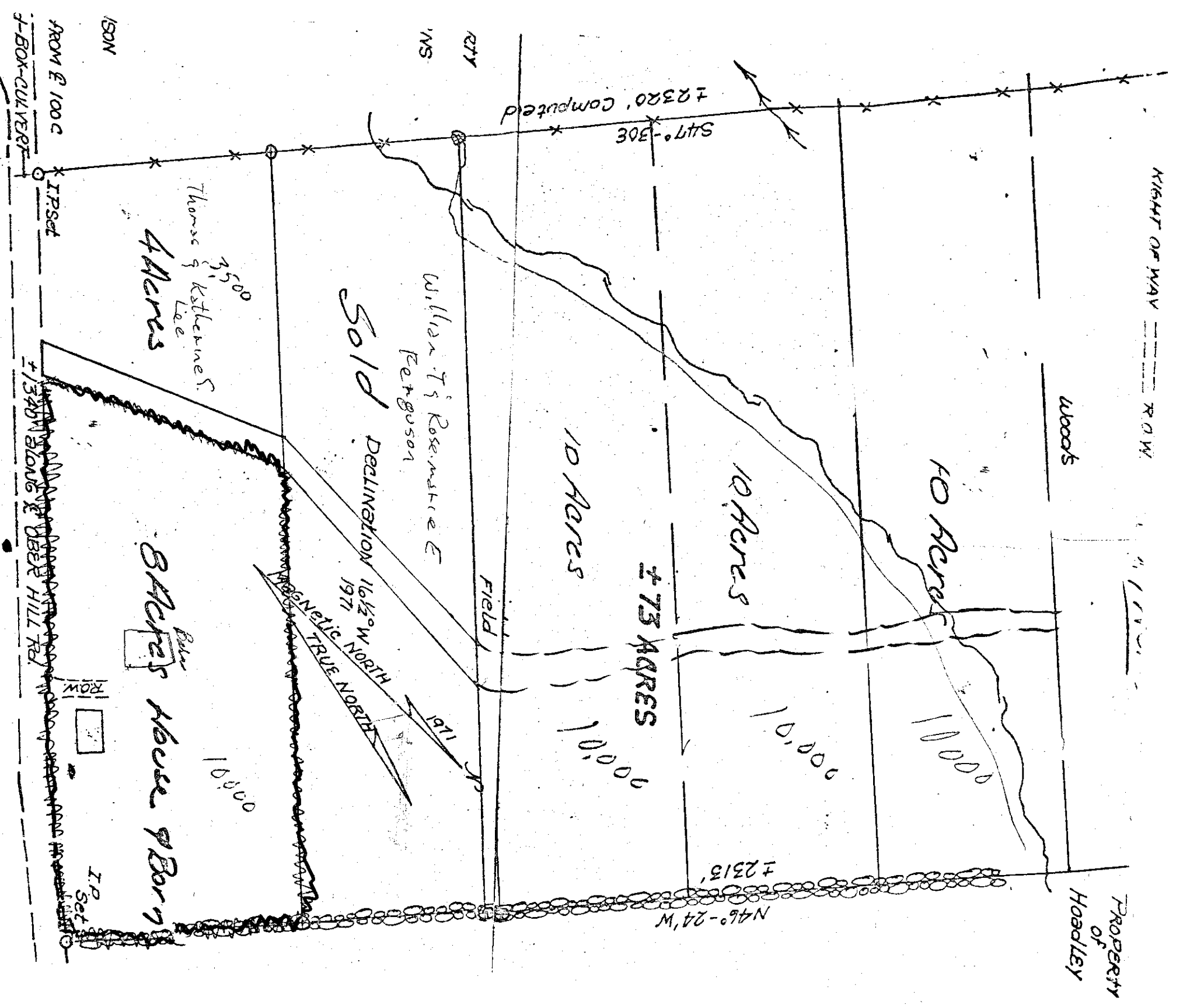

SHELTER HOUSE

Sold
DECLINATION 16 1/2° W 1971
TRUE NORTH

Willard T's Residue
Per August

Thomas & Kestlines
Line
4 Acres

RIGHT OF WAY
ROW
Woods
Property of Hoadley

S47°-30E
±2320' Computed

±7.73 ACRES

10 ACRES

10 ACRES

10 ACRES

N46°-24'W
±2315'

FIELD

RTY
NS

ISON

FROM E 100 C

TRIP SET

±7.73 ACRES
OBER HILL RD

TRIP Set