

All bearings refer to Magnetic North - 1973  
 Declination 16 1/2° W

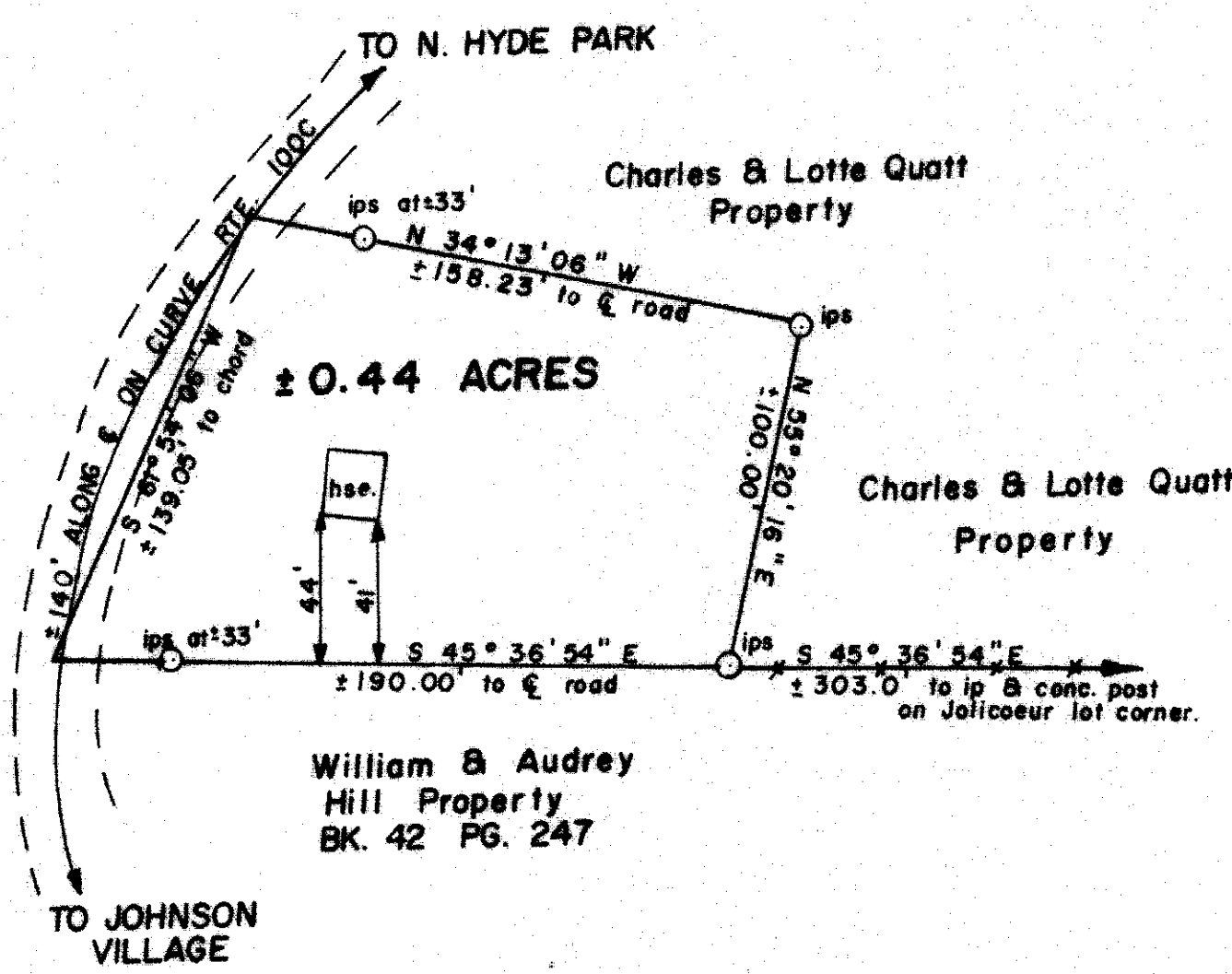

LEGEND  
 iron pin set ○ ips  
 fence centerline €

DEED REFERENCE  
 Johnson, Vt. Land Records  
 David A. & Audrey Burnor to  
 Isadore A. & Margaret Burnor  
 BK. 41 PG. 441 7/27/69  
 see also BK. 37 PG. 148

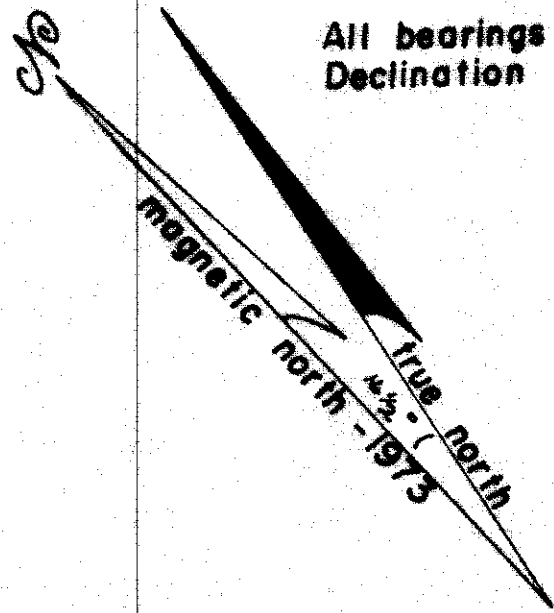
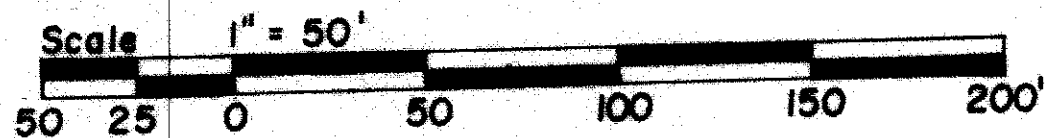

A Transit & Tape Survey of the  
**ISADORE BURNOR LOT**  
 Johnson, Vt. Scale 1" = 50'

I certify this map was prepared from  
 a prior survey of the Quatt Property by  
 J.P. Rich of Stowe and from a search  
 of the land records of the Burnor and  
 Hill Property.

*Richard F. Towne*  
 5/9/73

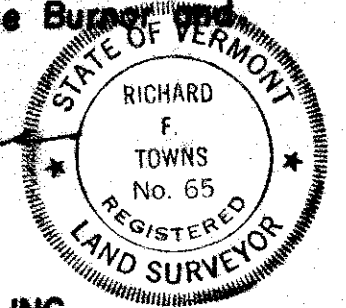

NEWTOWN SURVEYORS, INC.  
 Morrisville, Vermont