

ALL BEARINGS REFER TO MAGNETIC NORTH
DECLINATION 16 1/2°

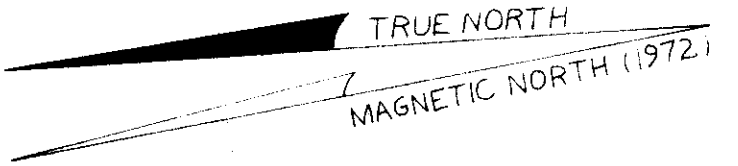

PROPERTY RETAINED BY EIDENBACH

HERBERT & ANNA EIDENBACH
TO
MARGO HATHAWAY
10.1 ADDITIONAL ACRES

± 11.1 ACRES TOTAL INCLUDING
HATHAWAY LOT & T.H. ROW.

DEED REFERENCES

DR. DAVID BRYAN TO
HERBERT & ANNA EIDENBACH
8/28/1965 BK.40, PG 310 OF
JOHNSON LAND RECORDS
JOHNSON, VERMONT

- LEGEND:
- IRON PINSET ○ I.P.S.
 - CENTER LINE —|—
 - STONE WALL —|—|—|—
 - FENCE —x—x—

PROPERTY OF
JOSEPH TROMBLEY

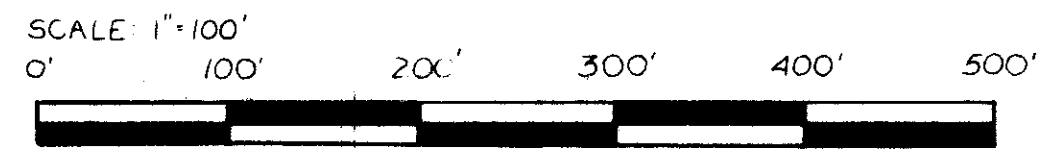
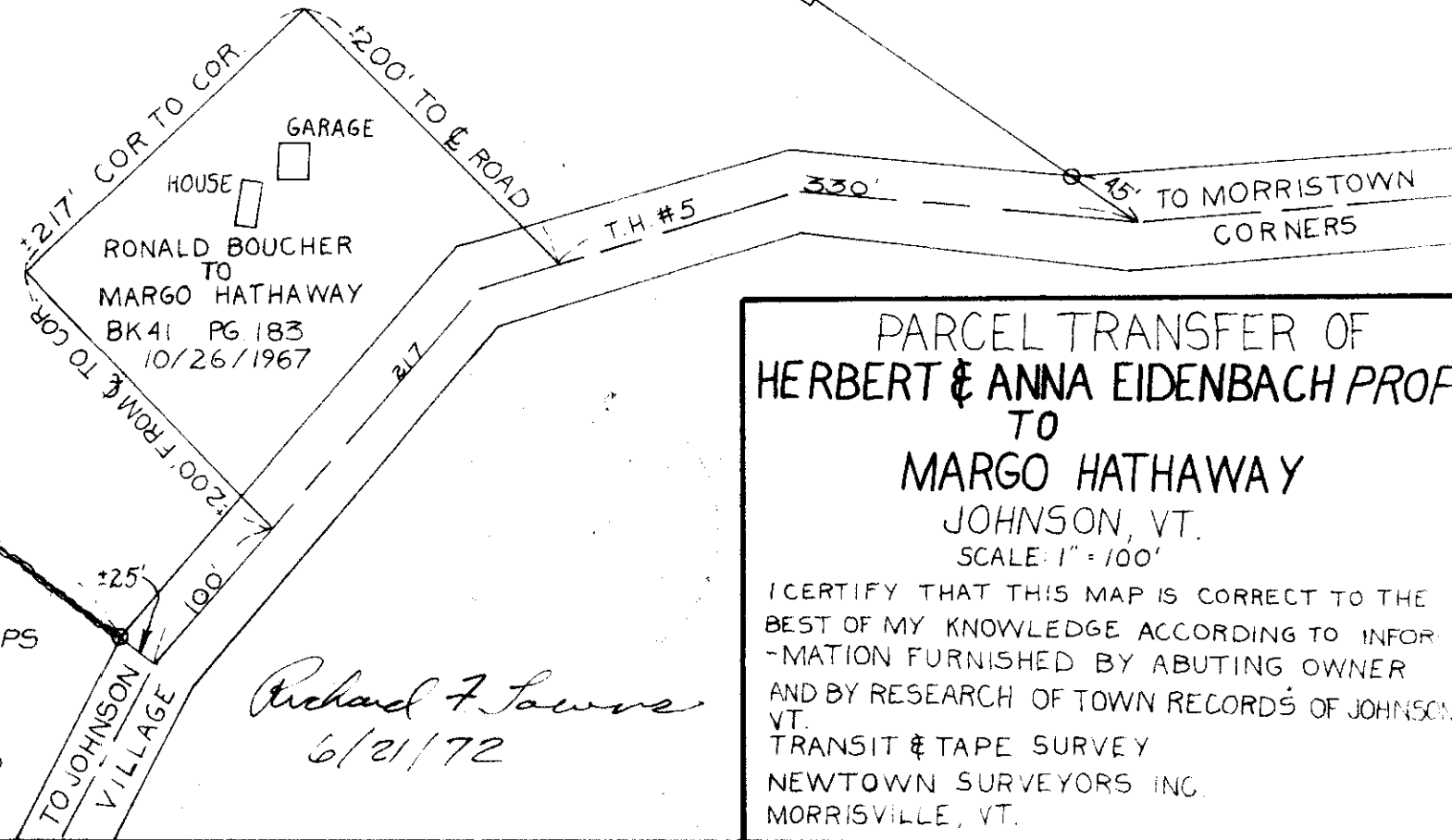

NOTE: ALL LINES BLAZED AND PAINTED
RED.

PARCEL TRANSFER OF
HERBERT & ANNA EIDENBACH PROP.
TO
MARGO HATHAWAY
JOHNSON, VT.
SCALE: 1" = 100'

I CERTIFY THAT THIS MAP IS CORRECT TO THE
BEST OF MY KNOWLEDGE ACCORDING TO INFOR-
-MATION FURNISHED BY ABUTING OWNER
AND BY RESEARCH OF TOWN RECORDS OF JOHNSON,
VT.
TRANSIT & TAPE SURVEY
NEWTOWN SURVEYORS INC.
MORRISVILLE, VT.

Richard F. Lawrence
6/21/72