

All bearings refer to  
Magnetic North-1972  
Declination 16 1/2° W

PROPERTY OF MAPLE HILL

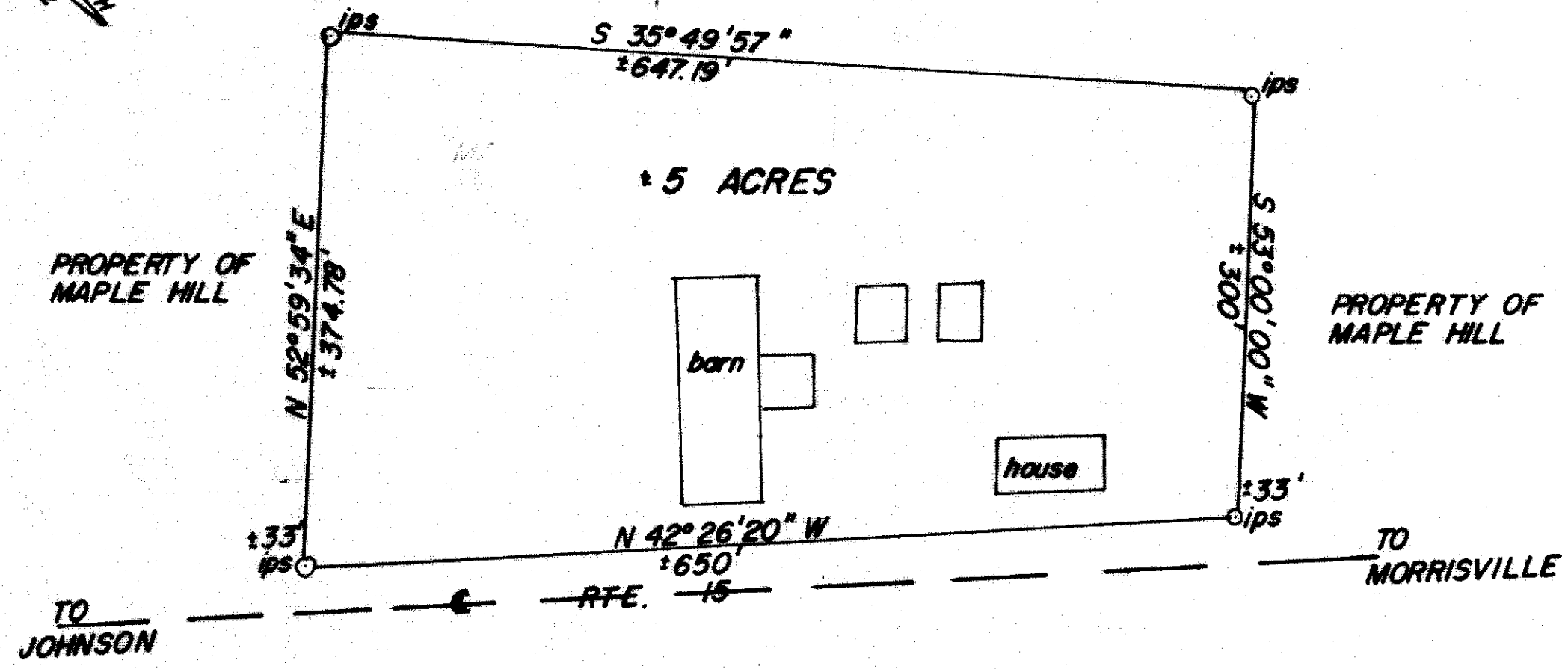

± 5 ACRES

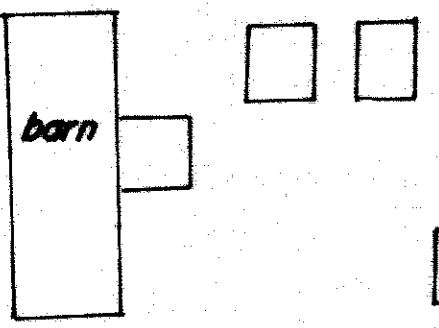

LEGEND  
iron pin set  
centerline

DEED REFERENCE  
Johnson Land Records  
Raymond E. & Ruth Spear  
to  
Maple Hill Inc.  
BK. 43 PG. 47 9/28/72

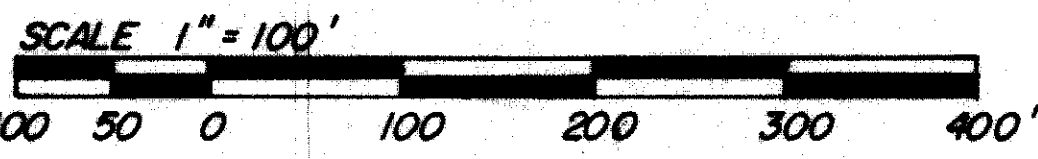

A Transit and Level Tape Survey  
**MAPLE HILL HOUSE & BARN LOT**  
Johnson, Vermont Scale 1" = 100'  
I certify I prepared this subdivided lot  
using information from a prior survey by  
myself.  
Richard F. Towns  
10/16/72  
NEWTOWN SURVEYORS INC. Morrisville, Vt.  
#374

