

BEARINGS SHOWN ARE REFERENCED TO MAGNETIC NORTH AT THE 978°E ROAD & BEARING

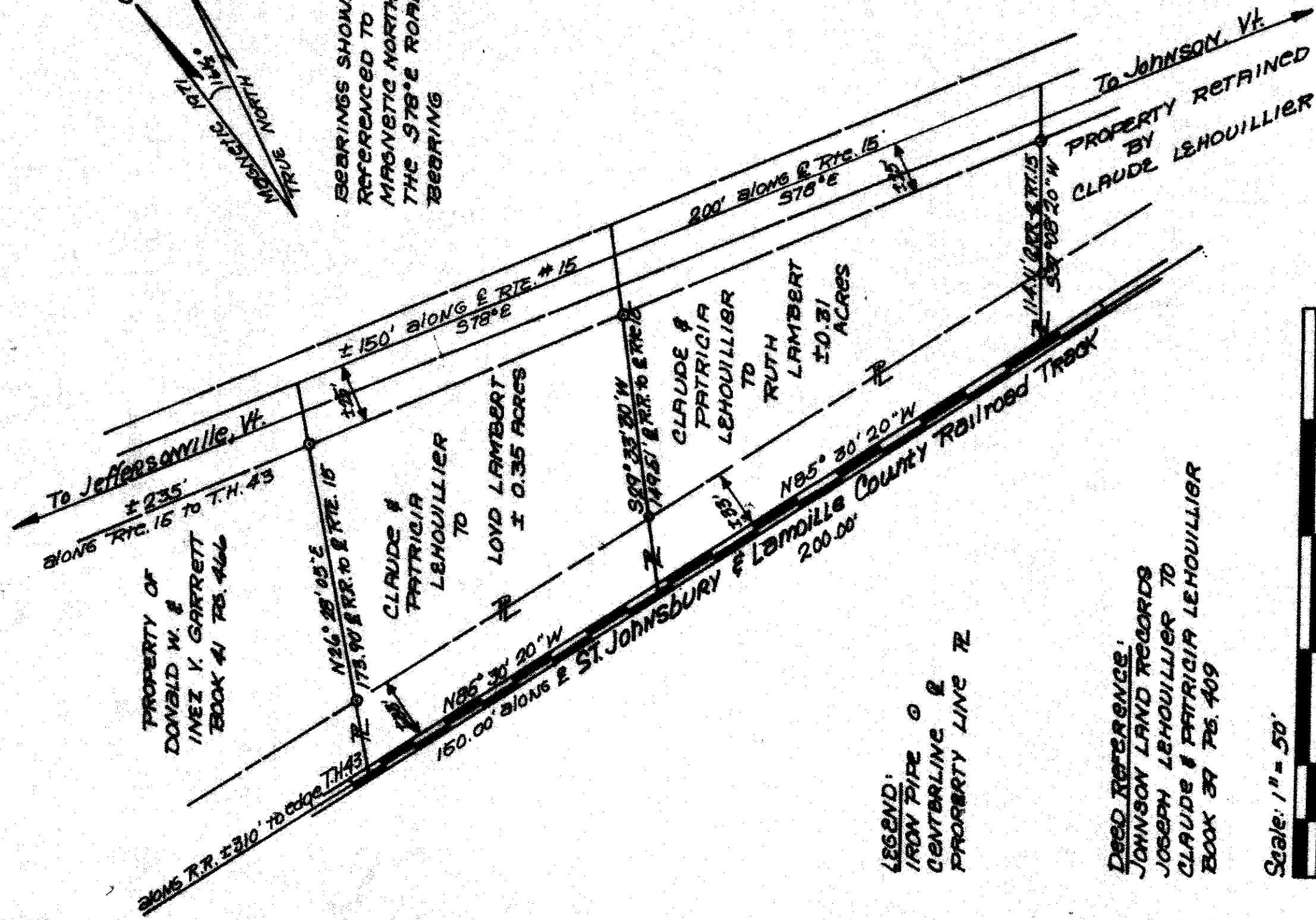

PROPERTY OF DONALD W. & IMEZ V. GARRETT BOOK 41 P. 466

CLAUDE & PATRICIA LEHOULLIER TO LOYD LAMBERT ± 0.35 ACRES

CLAUDE & PATRICIA LEHOULLIER TO RUTH LAMBERT ± 0.31 ACRES

PROPERTY RETAINED BY CLAUDE LEHOULLIER

LEGEND:
 IRON PIPE ○
 CENTERLINE & PROPERTY LINE ≡

DEED REFERENCE:
 JOHNSON LAND RECORDS
 JOSEPH LEHOULLIER TO CLAUDE & PATRICIA LEHOULLIER BOOK 39 P. 409



TRANSIT & LEVEL TAPE SURVEY
 Proposed Lot to be sold by
CLAUDE & PATRICIA LEHOULLIER to

JOHNSON, VERMONT Scale: 1" = 50'
 I CERTIFY THAT I PREPARED THIS SURVEY FROM A SEARCH OF THE ABUTTING GARRETT DEEDS AND FROM EVIDENCE AS FOUND IN THE FIELD.

Richard F. Towne 8/71

Newtown Surveyors
 Morrisville, Vt.

