

21

LEGEND

- IRON ROD SET
- STONE WALL
- *— BARBED WIRE FENCE
- - - ○ UTILITY POLE & WIRES
- △ POINT ON PROPERTY LINE

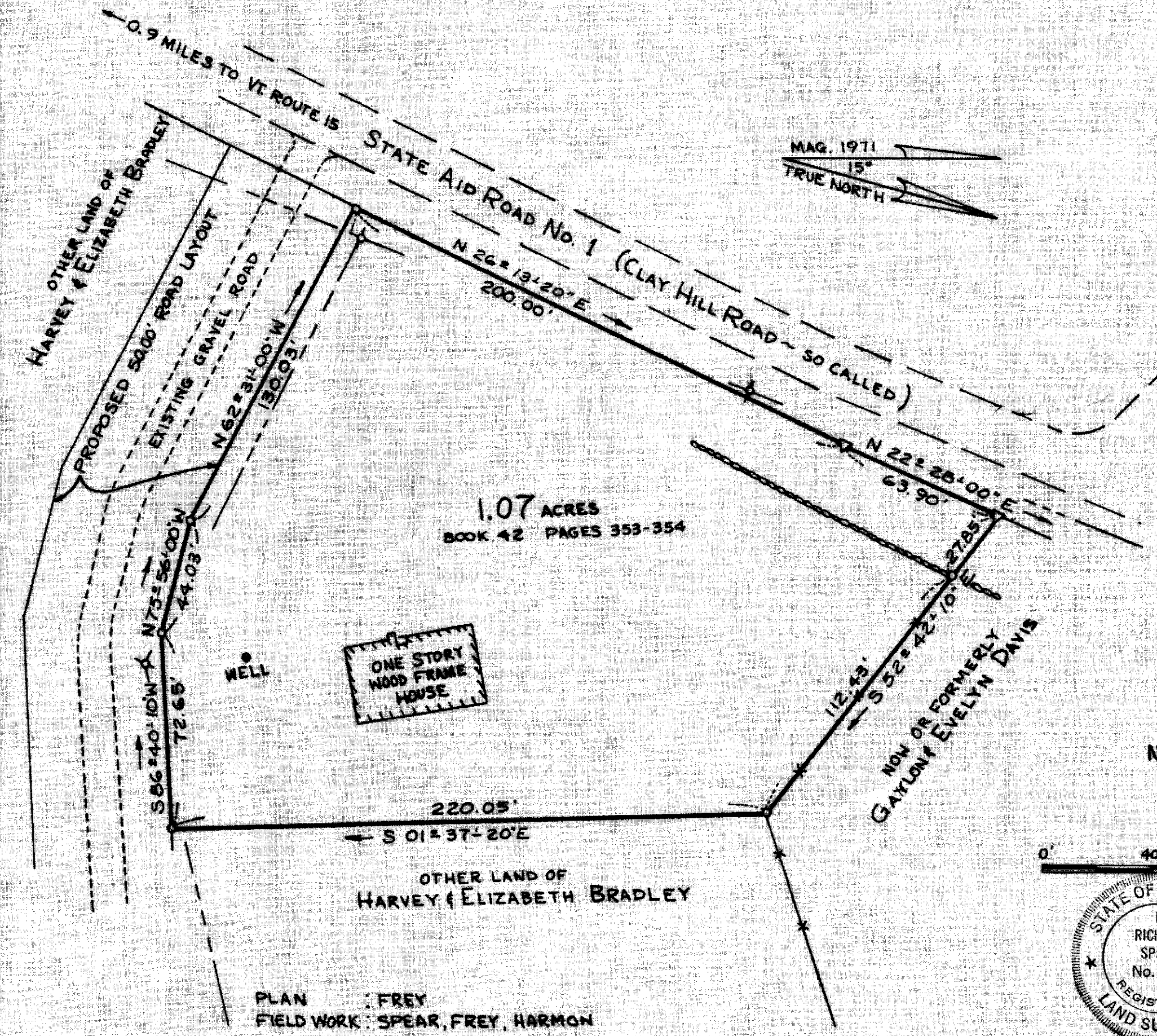
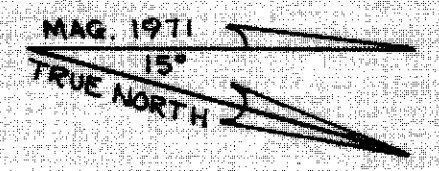

PLAN OF LAND
IN
JOHNSON, VERMONT
BELONGING TO
HARVEY & ELIZABETH BRADLEY
BEING CONVEYED TO
ROBERT W. & LOIS M. FREY.

NOTE: BEARINGS BASED ON MAGNETIC NORTH.
BEARINGS AND DISTANCES WERE COMPUTED
FROM A CLOSED TRANSIT AND TAPE SURVEY.

SCALE: 1 INCH = 40 FEET

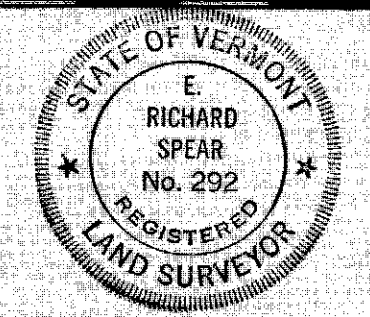
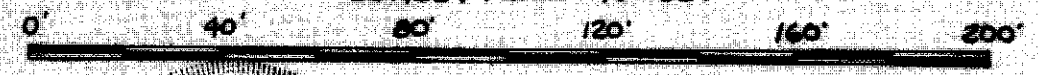

THIS SURVEY WAS BASED ON THE
PHYSICAL EVIDENCE FOUND ON THE
GROUND, AND THE INSTRUCTIONS
OF HARVEY BRADLEY. NO ABSTRACT
OF THE LAND RECORDS WAS MADE.
CERTIFIED BY: *E. Richard Spear*
MORRISVILLE, VERMONT
OCTOBER, 19, 1971 JOB NO. M.L.-1

PLAN : FREY
FIELD WORK : SPEAR, FREY, HARMON