

# 18

**MRS. MARK PATCH TO  
VICTOR R. SWENSON AND WIFE  
Johnson, Vermont**

I certify that this map was prepared from a survey of field evidence as shown by the grantor, and from an examination of the Johnson Land Records. Boundaries were confirmed by the aboriginal owner, Bidwell.

Richard F. Towne 9/71  
Transit & Stadia Survey  
by:  
Newtown Surveyors  
Morrisville, Vt

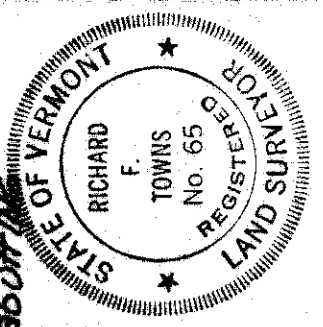

DEED REFERENCE:  
JOSIE E. MUDGEIT TO  
MARK & KATHERINE PATCH  
EX. 52 RS. 370 DEC. 10, 1936  
JOHNSON LAND RECORDS

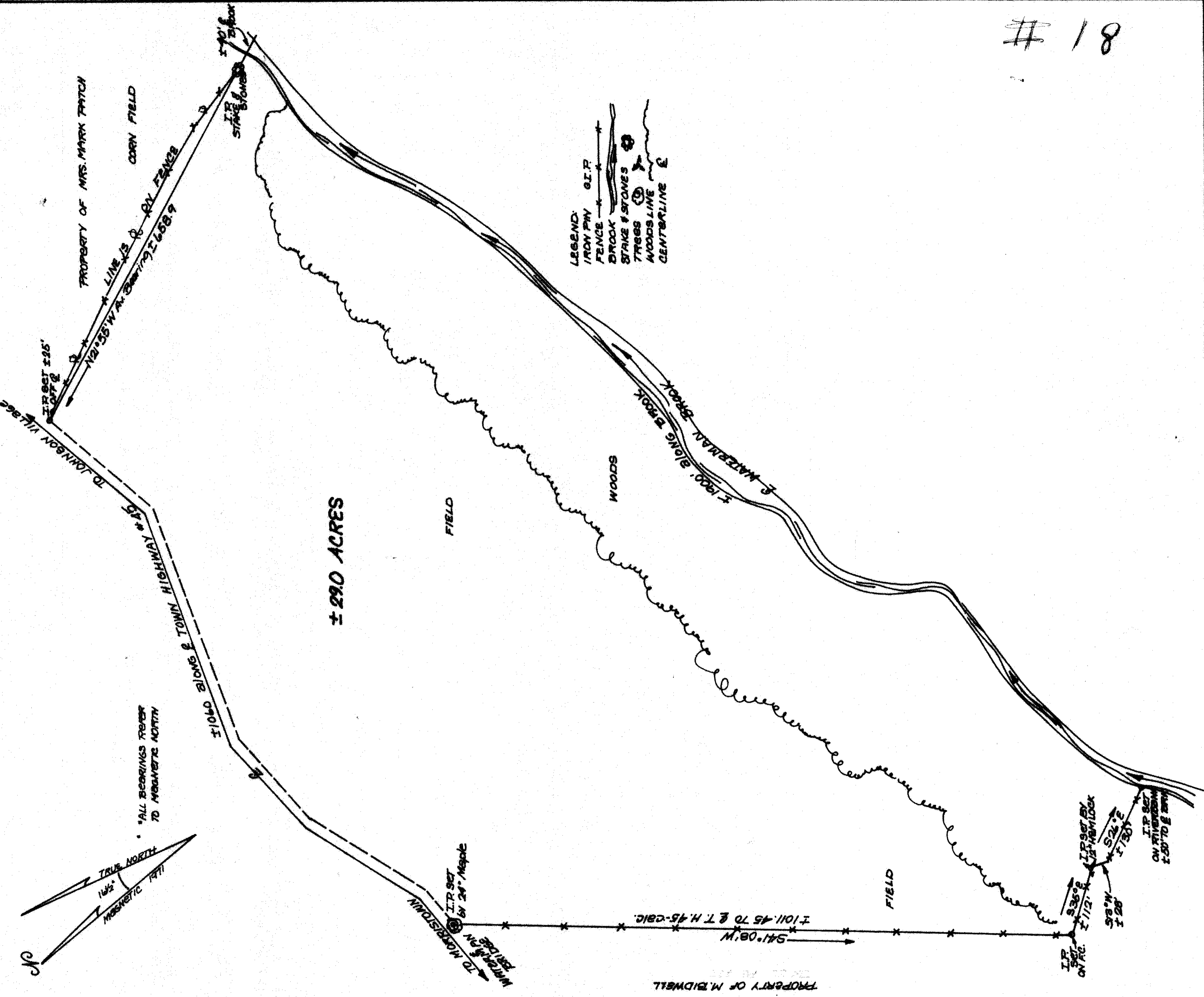
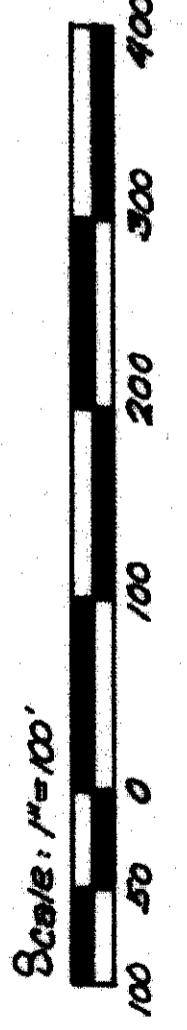

LEGEND:  
IRON PIN  
FENCE  
BROOK  
STAKE & STONES  
TREES  
WOODS LINE  
CENTERLINE

± 290 ACRES

\* ALL BEARINGS REFER TO MAGNETIC NORTH

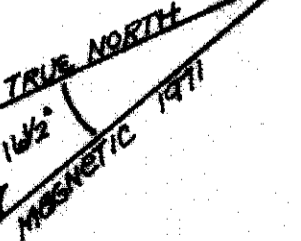

PROPERTY OF MRS. MARK PATCH  
CORN FIELD  
LINE 1/3 BY FENCE  
N 12° 35' W 111.45 FT. ± 668.9

TO JOHNSON WIDGE  
± 12.00' ± 35'  
± 1060' ALONG & TOWN HIGHWAY ± 450'

STAKE & STONES  
± 10' ± 10'

PROPERTY OF M. BIDWELL

TO NORRISBROOK  
I.P. SET BY 24" Maple

± 541.08' W  
± 1011.45 TO E.T. H. 45-CALC.

FIELD

WOODS

FIELD

I.P. SET ON R.C.  
± 336.0' E  
± 1112.1'  
S 78° W  
± 228'  
I.P. SET BY 1/2" HAMLOCK  
S 52.2° E  
± 1750'  
I.P. SET ON RIVERBANK ± 50' TO E 200'

± 1900' ALONG BROOK  
NORRISBROOK BROOK  
E. MATZELLAL BROOK