

ALL BEARINGS SHOWN
REFERENCED TO MAGNETIC
NORTH 1971

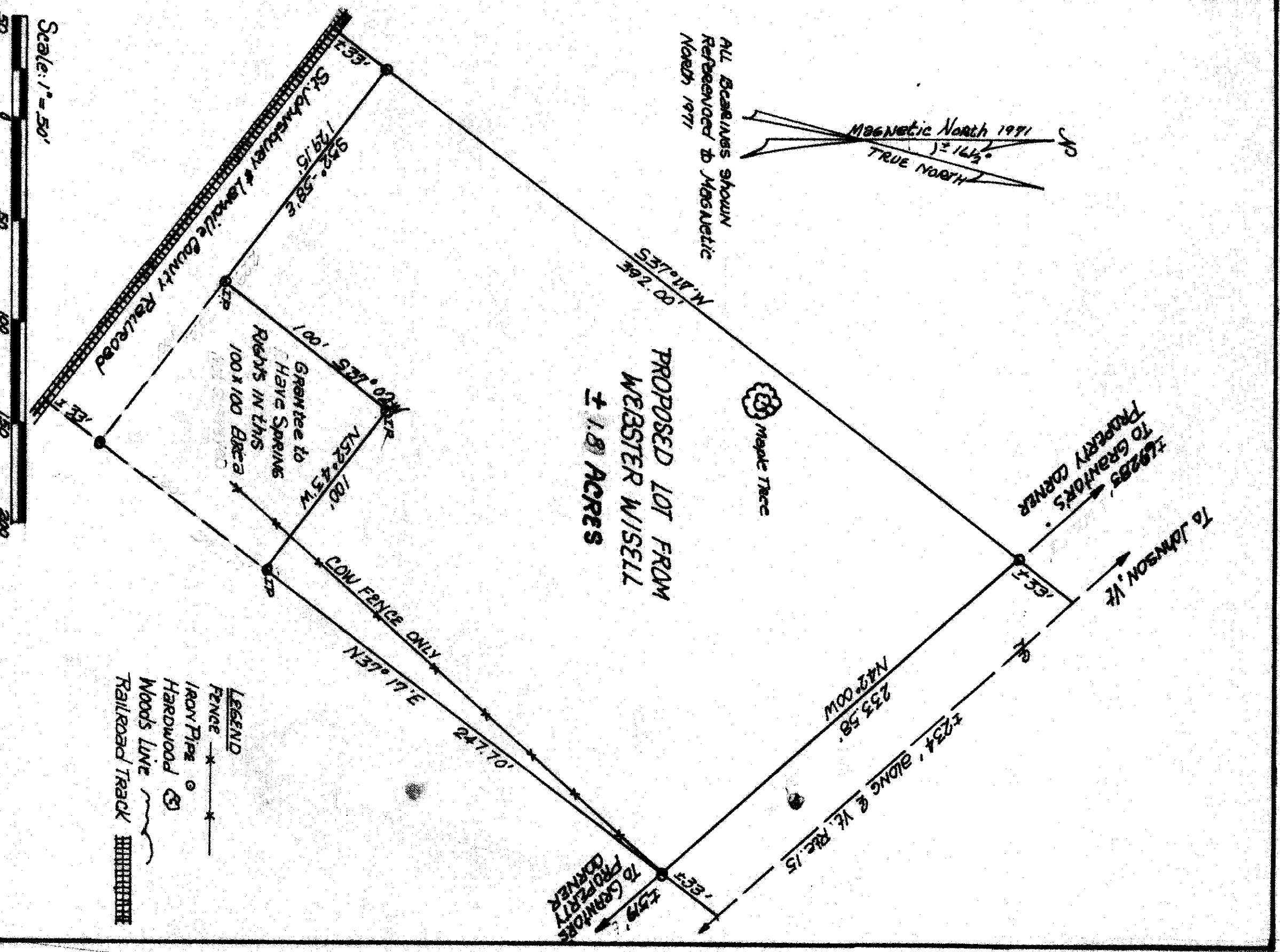

Scale: 1" = 50'

DEED REFERENCE:
VERMONT ELECTRIC CORP. to
WEBSTER WISELL
BOOK 42 PAGE 212 & 213
JOHNSON LAND RECORDS

**PROPOSED SUBDIVIDED LOT FROM
WEBSTER WISELL
PROPERTY
JOHNSON, VERMONT**

Scale: 1" = 50'

I certify that I subdivided this lot after a search of the Johnson Land Record and by list of a prior survey by ENGINEERS INC. of BURLINGTOON, VT.

Richard F. Towne
7/71

TRANSIT AND LEVEL TAKE SURVEY
BY: NEWTOWN SURVEYORS
MORRISVILLE, VERMONT

