

116

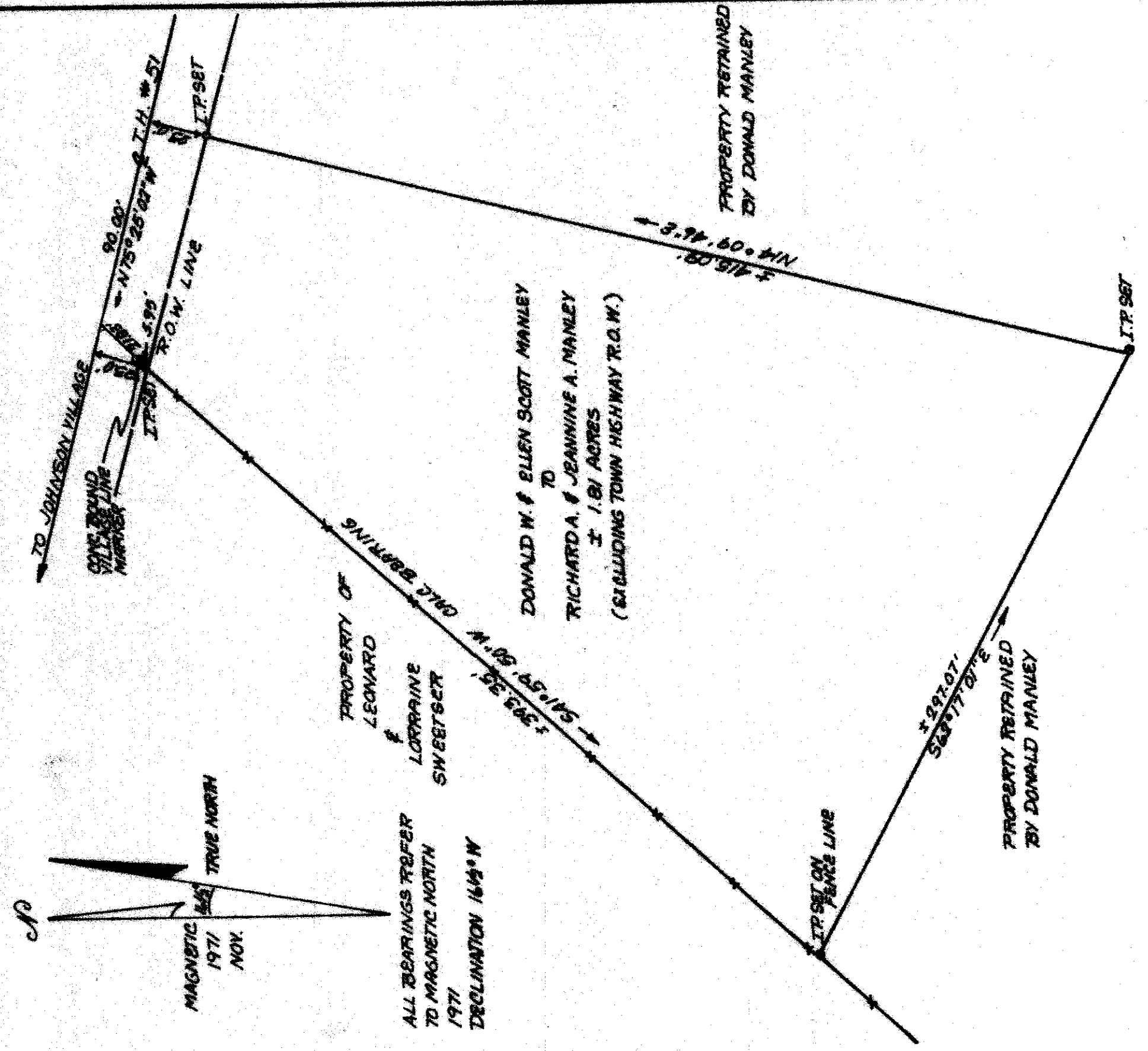

MAGNETIC 1971  
NOV.

TRUE NORTH

ALL BEARINGS REFER  
TO MAGNETIC NORTH  
1971  
DECLINATION 16° 42' N

LEGEND:  
IRON PIN IP ○  
CONCRETE BOUND ■  
FENCE —+—  
CENTER LINE &  
RIGHT OF WAY R.O.W.

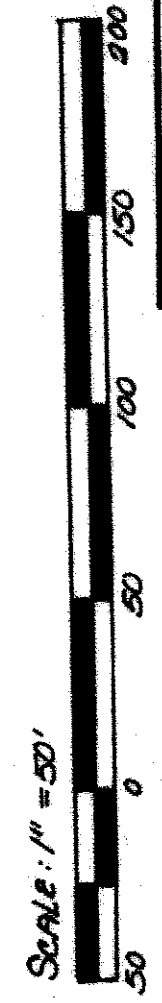

DEED REFERENCE  
JOHNSON LAND RECORDS  
LEWIS & AGNES GOOZEY  
TO  
DONALD W. & ELLEN SCOTT MANLEY  
BOOK 30 PAGE 322  
JULY 22, 1931

**DONALD MANLEY  
SUB-DIVIDED LOT**

JOHNSON, Vt.  
SCALE: 1" = 50'  
I CERTIFY THAT I PREPARED THIS SURVEY  
FROM INFORMATION SUPPLIED BY THE GRANTEE  
AND INFORMATION FROM AN ADJUTING SURVEY  
BY FREDERICK REED, SURVEYOR MORRISVILLE, VT.

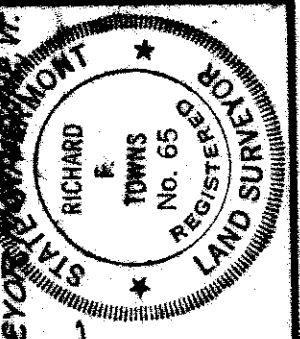

*Richard F. Towns*  
A TRANSIT &  
LEVEL TAPE SURVEY  
MORRISVILLE, VT.

PROPERTY RETAINED  
BY DONALD MANLEY

DONALD W. & ELLEN SCOTT MANLEY  
TO  
RICHARD A. & JEANNINE A. MANLEY  
± 1.81 ACRES  
(INCLUDING TOWN HIGHWAY R.O.W.)

PROPERTY RETAINED  
BY DONALD MANLEY