

20 B

ALL BEARINGS REFER TO
MAGNETIC NORTH -1972
DECLINATION: 16 1/2° W

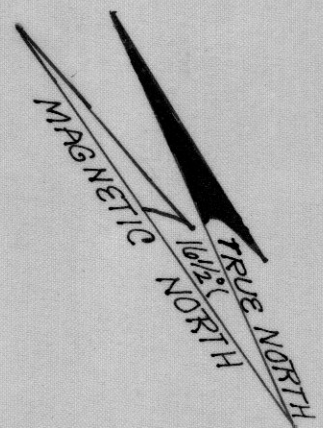

RTE. 100C
TO NO. HYDE PARK
TO JOHNSON VILLAGE

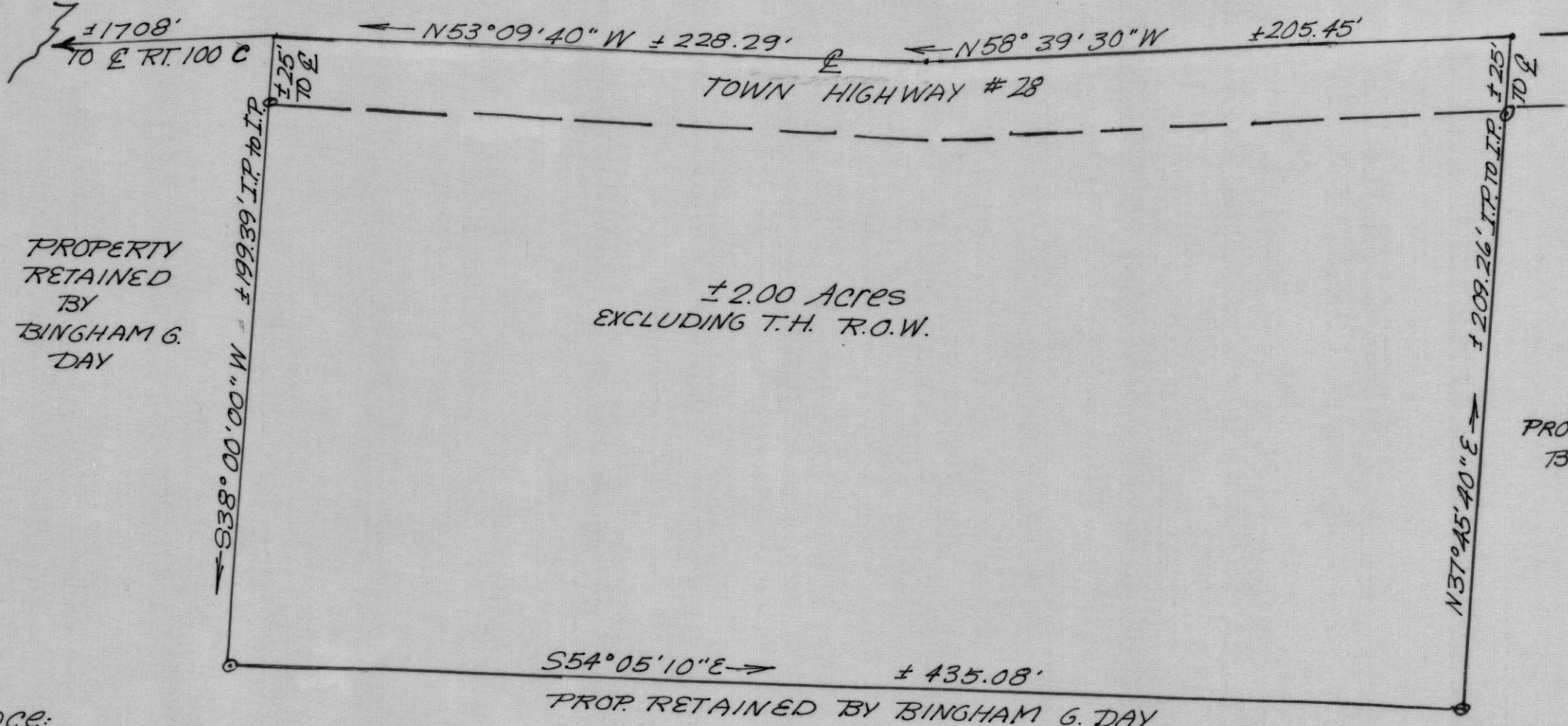

Legend:
Iron pin o I.P.
Centerline E
Right of Way R.O.W.

PROP. RETAINED BY
B.G. DAY

Deed Reference:
Johnson Land Records
Narcisse & Fernande La Chance
TO
Bingham G. Day
BK 40 pg. 282-283
JUNE 24, 1965

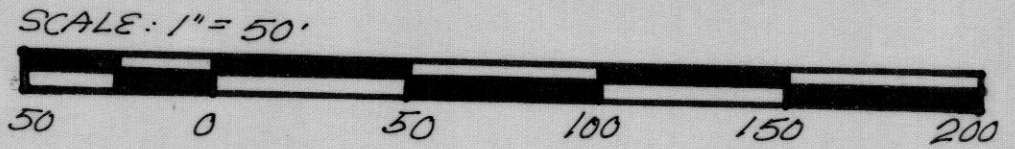

Sub-divided Lot
RICHARD & LORRAINE SIMAYS
Bingham G. Day Prop. - Johnson, Vt.
Scale: 1" = 50'
I certify that I prepared this survey from
information supplied by B.G. Day. The
highway R.O.W. taken to be
3 rods, taken from the
center of the road.
Richard F. Towne
5/4/72
Newtown Surveyors
Morrisville, Vt.

