

#4

SURVEY PLAT
 DONALD & DOROTHY BYRNE
 FROM
 JEAN CRISP JOHNSON VT.

TRANSIT & TAPE SURVEY

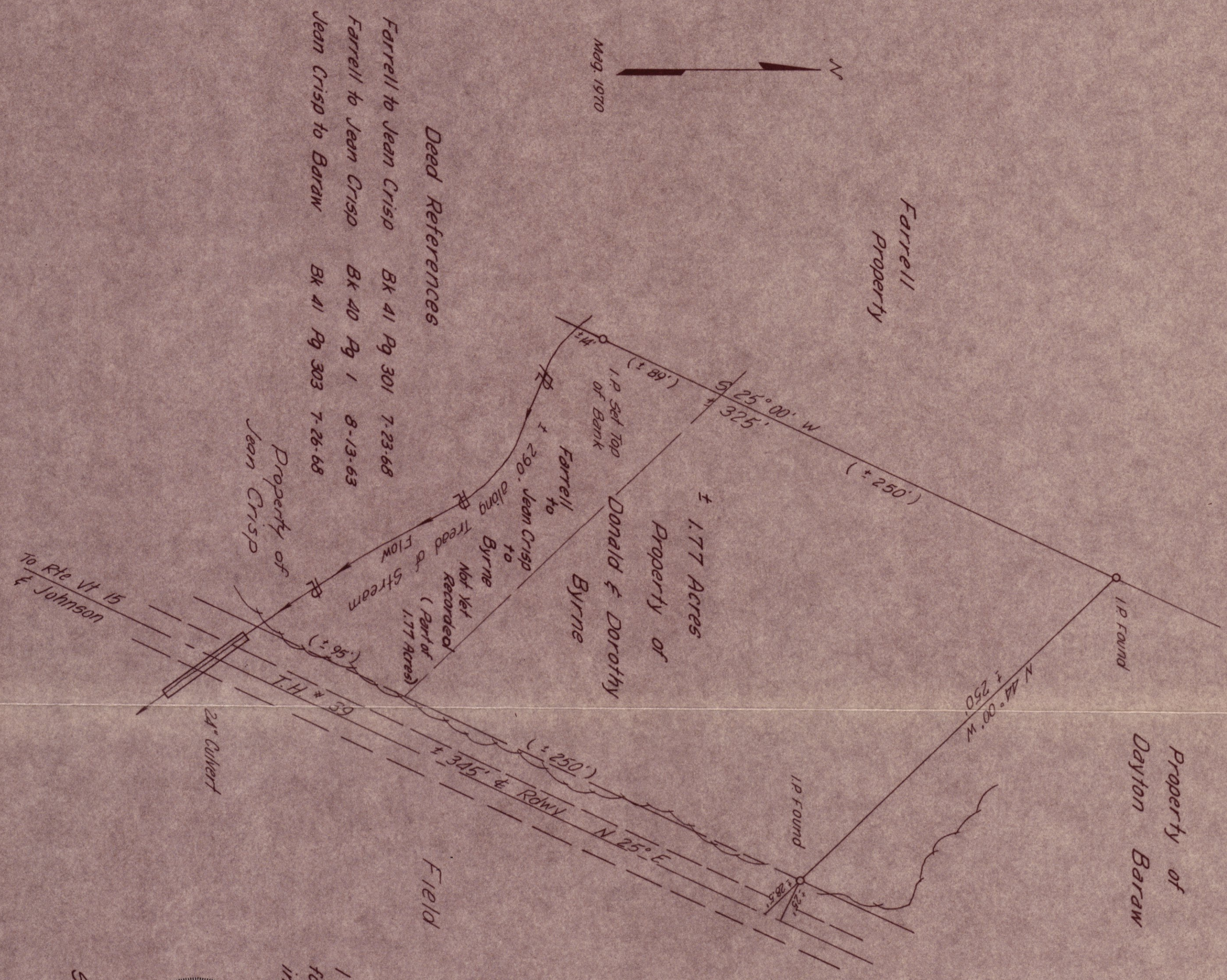

Deed References

- Farrell to Jean Crisp Bk 41 Pg 301 7-23-68
- Farrell to Jean Crisp Bk 40 Pg 1 8-13-63
- Jean Crisp to Baraw Bk 41 Pg 303 7-26-68

- LEGEND
- brook
 - woods
 - Property Line
 - edge of road
 - culvert

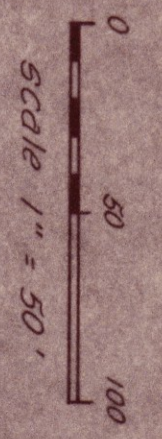

I certify that I did not search the deeds for this survey, but prepared this from information by Donald Byrne and Jean Crisp.

Richard F. Towne
 7/5/70

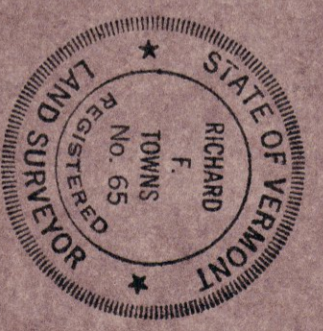

Survey by NEWTOWN SURVEYORS
 MORRISVILLE, VERMONT