

Survey of
The Dory Lot
Johnson - Vermont
September 16, 1970

Deed Reference
James Hess Et UX
to Clifton Nescom Jr.
Bk 40 Page 398 16 Mar 1866

Scale 1" = 30'
Survey by Transit Stadia

This lot was surveyed as shown
by the grantor Mr. Nescom, and
records were not examined.

Surveyed by

Newtown
Surveyors
Morrisville, Vermont



Beland F. Towne 9/17/70

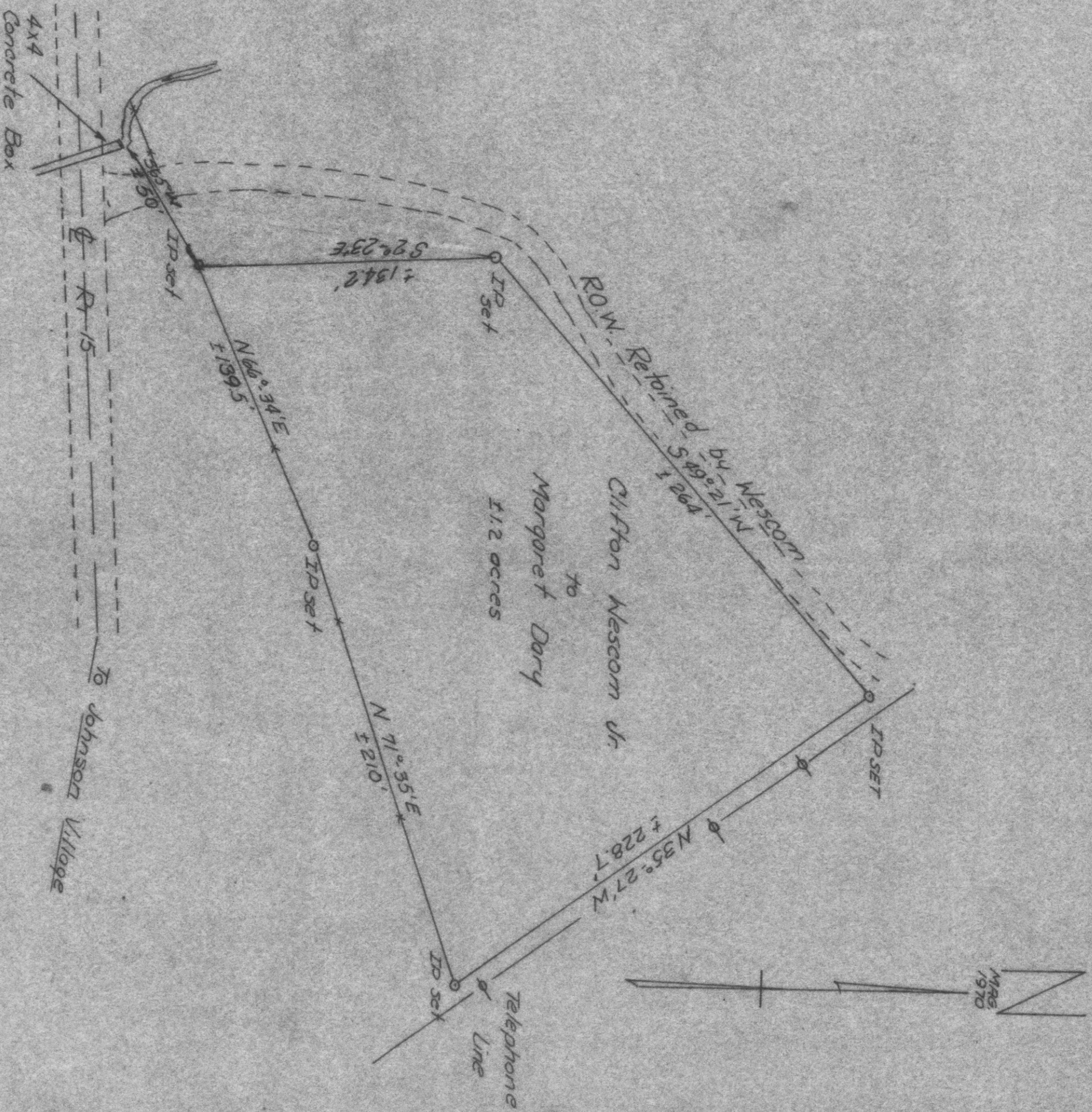

#2.