

Deed Reference

Betty Stearns To
Emery and Barbara Hill
Bk. 40 Pg. 113
Johnson Land Records

Magnetic 1971
Declination 16 1/2° W

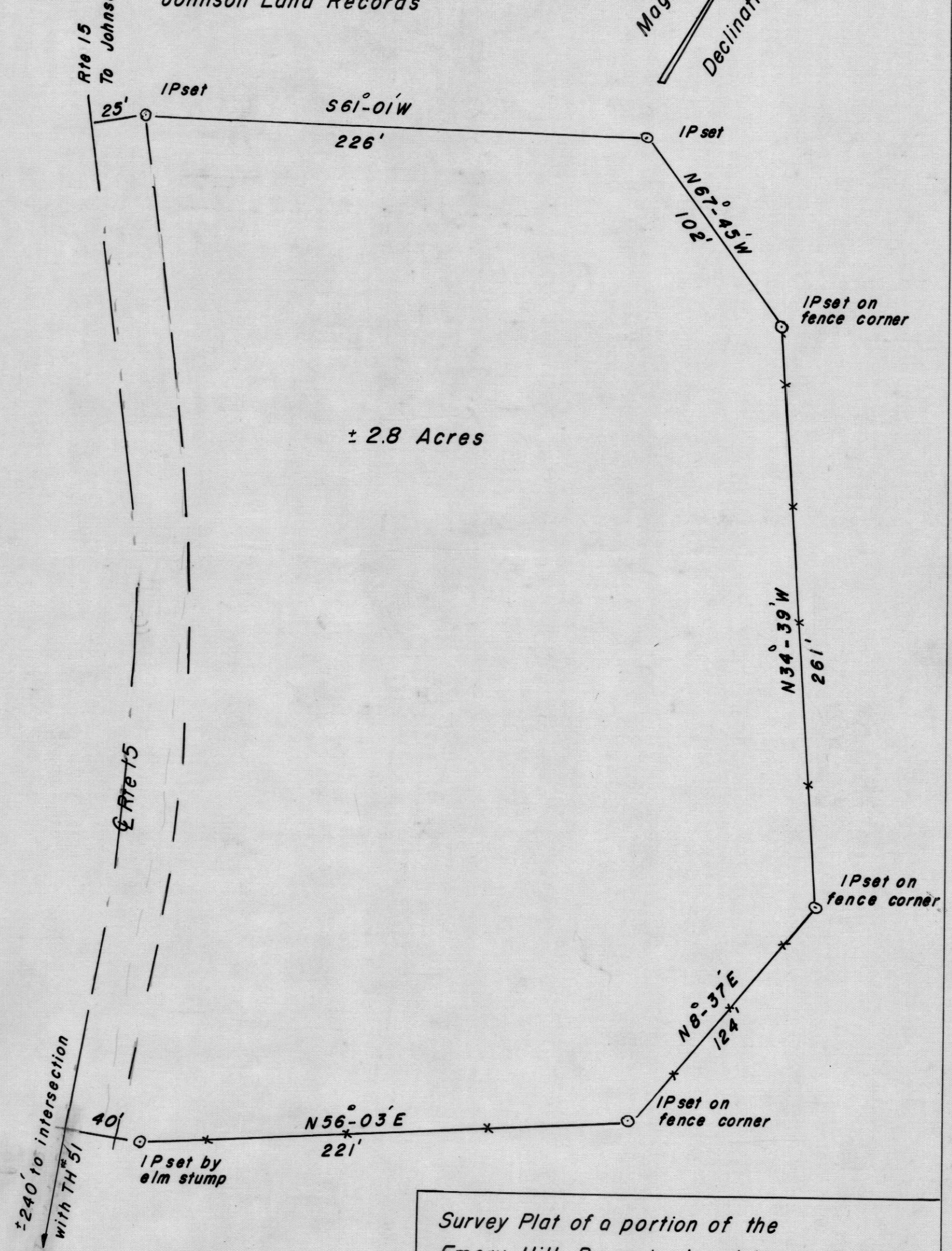

I certify that this property was surveyed from field evidence as shown by the owner Emery Hill.

Survey Plat of a portion of the
Emery Hill Property in Johnson, Vermont
Emery and Barbara Hill
To
Clara Gross
Scale 1" = 50'
Transit Stadia Survey
By: Newtown Surveyors Morrisville, Vt.

