

- ADDITIONS & CORRECTIONS
1. Lots sold to ALAN MANCHESTER Dec. 1, 1969 (Deleted.)
 2. Lot sold to DEAN & AGNES WEST Dec. 1, 1969 (Conditional Sales Agreement Not Cleared)
 3. Lot sold to Geoffrey S. & Martha H. Corey June 22, 1970
 4. Lot sold to Maynard & Helen Fuller July 23, 1970

TOWN OF JOHNSON VT
 PORTION OF LEHOULLIER
 COLLINS HILL DEVELOPMENT

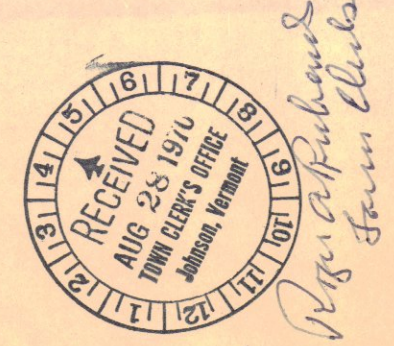

Richard F. Johnson
 State of Vermont

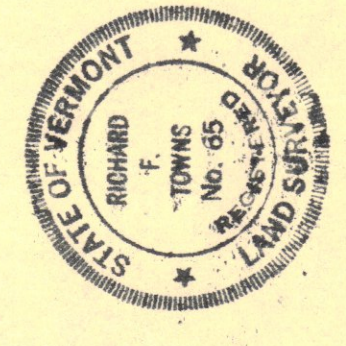
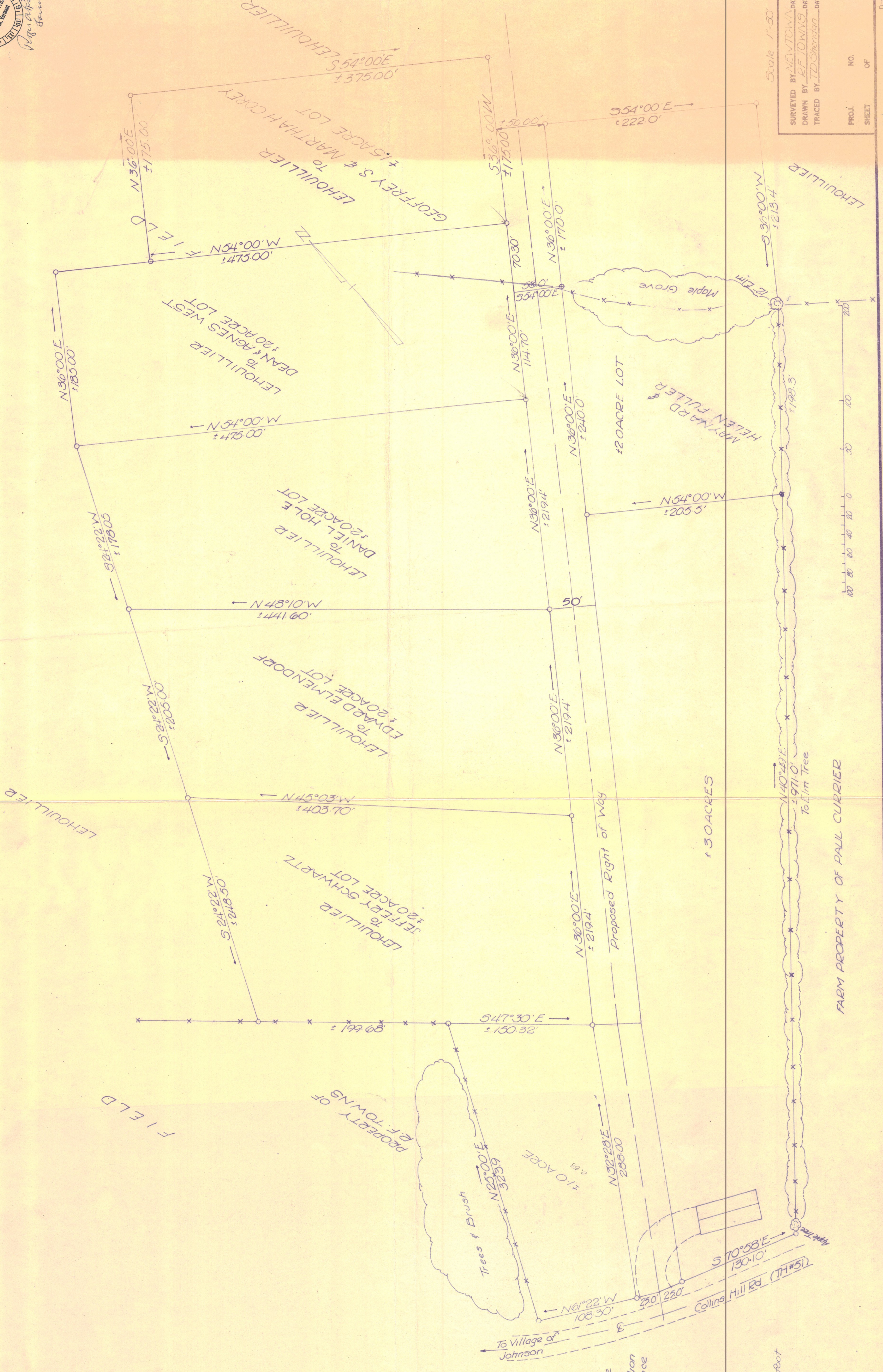

Richard F. Johnson
 7/30/70

NOTE:
 I certify that I did not search the records to prepare this map. Map was prepared from information supplied by the owner from evidence in the field

NOTE:
 All Bearings are Magnetic & Refer to N25°00'E Line of Property Survey of R.F. Johnson

Distances typed to nearest tenth of a foot

LEGEND
 o Steel Pin Set
 ~ Woods Line
 * Fence Line
 --- Edge of Road
 - - - - - Edge of Road

Scale 1"=50'

SURVEYED BY NEWTON, DATE 7/69
 DRAWN BY R.F. JOHNSON, DATE 7/69
 TRACED BY T.D. SHERRILL, DATE 7/69

PROJ. NO. OF SHEET