

SURVEY PLAT of LAND TRANSFER Village of Johnson, VT.

Joyce & Charles Conger to:
Helen & Edmour Germain
Parcel 1A & B

Helen & Edmour Germain to:
Joyce & Charles Conger
Parcel 1A
(10 strip offer sale from Barber is completed)

Doctor Donald S. Barber to
Helen & Edmour Germain Parcel 1A
Property of Barber

Deed References:
Grantor Grantee Book Page Charles & Joyce
Conger Barber 40 14 Conger

" " " 422
RG Currier Conger 35 261
Barber Germain 41 311
Barber Conger 41 492

Scale 1" = 20'

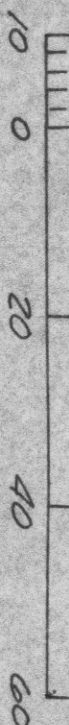

Legend

- Edge of Roadway or Drive
- |-|- Center line of Road
- |-|- Edge of Road Right of Way
- ~ Edge of Woods
- w-w Woven Wire Fence
- x-x Wire fence

I certify that I did not search completely the Johnson Land Records, but prepared this plat from information and field evidence as shown to me by Charles Conger & Edmour Germain

Robert F. Jourse
6/11/70



Transit & level Tape Survey
Bearings referenced to Magnetic
North and the N31°50' E Line

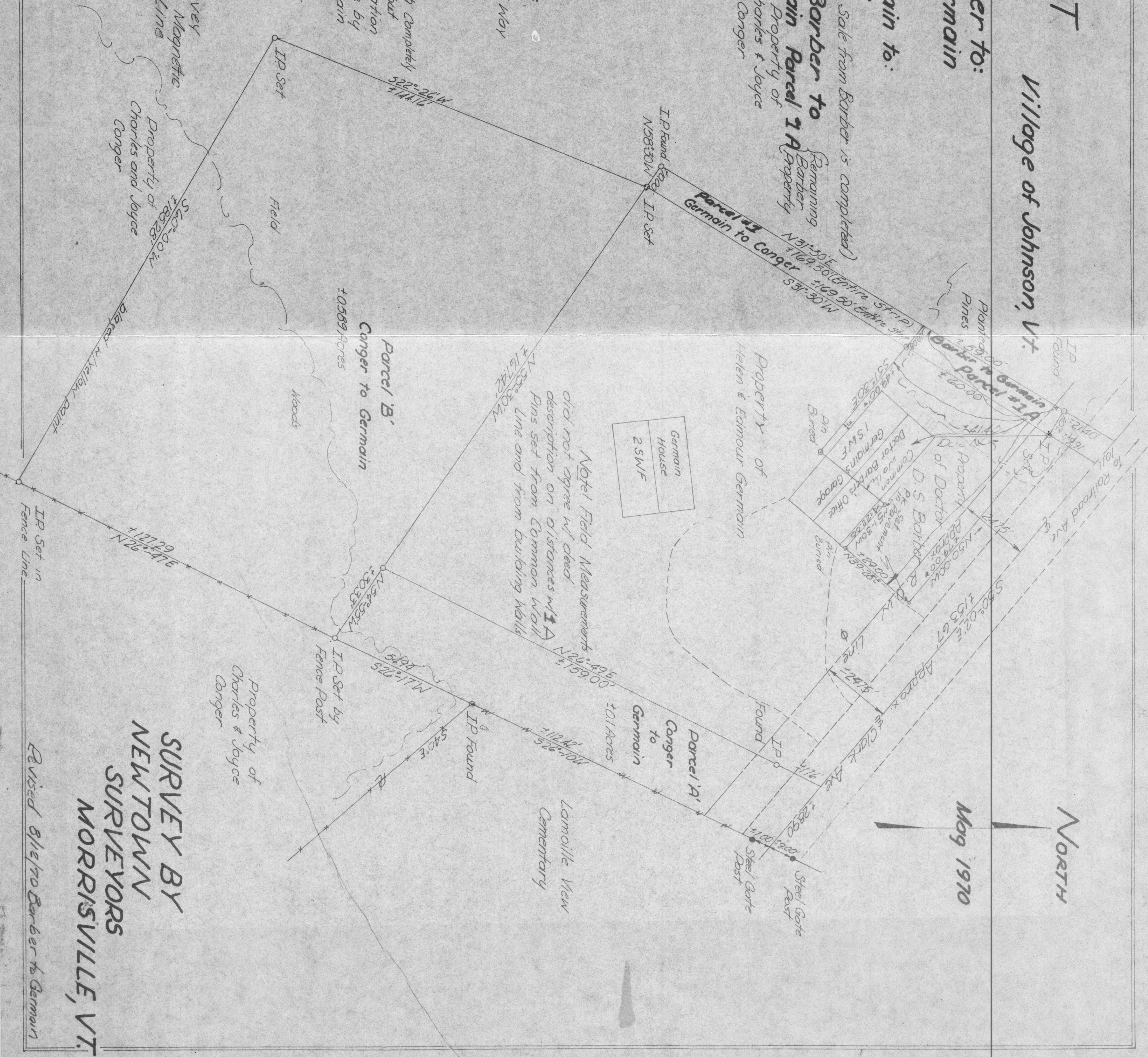

SURVEY BY
NEWTOWN
SURVEYORS
MORRISVILLE, VT.

Revised 8/12/70 Barber to Germain