

#36

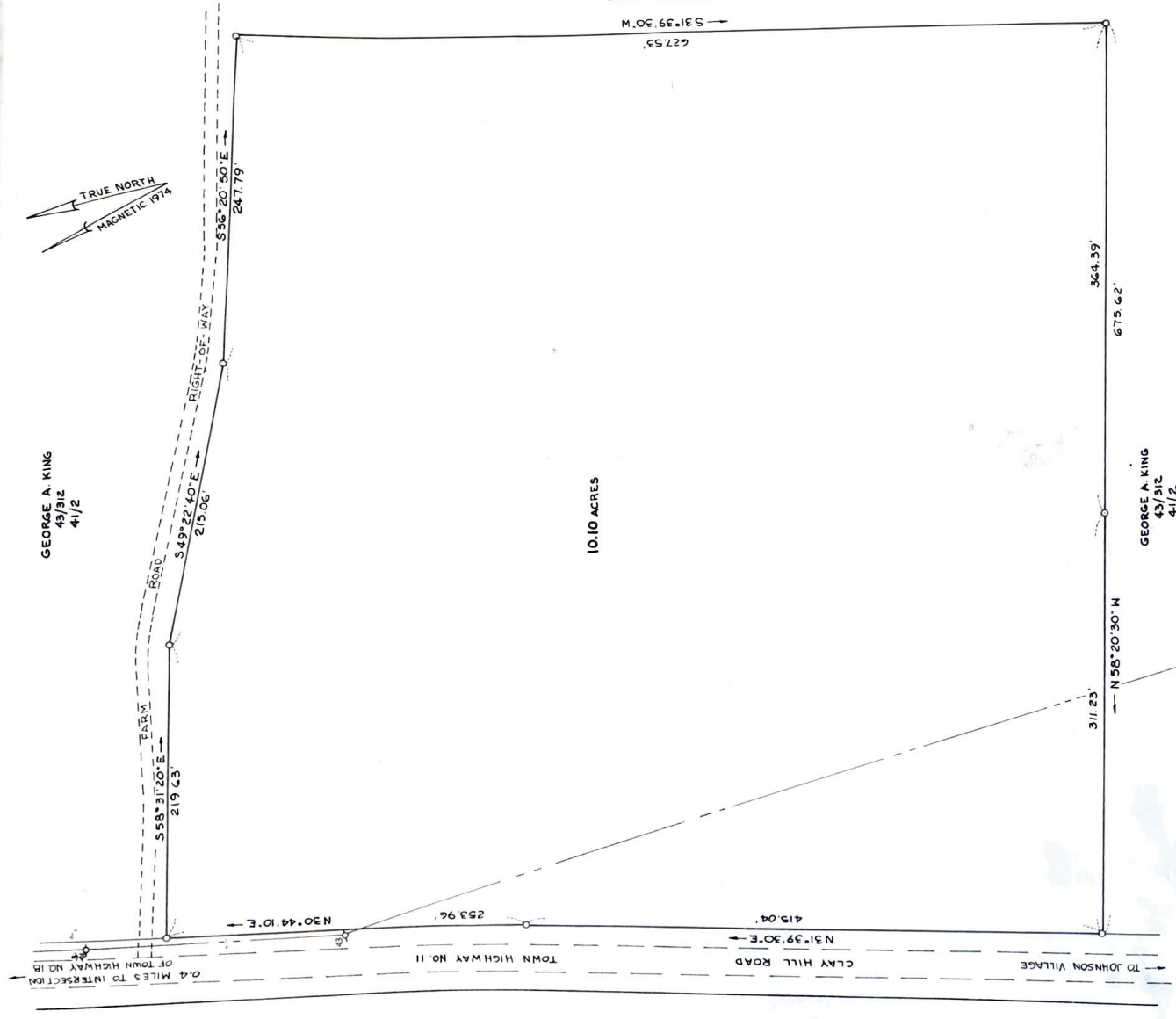

LEGEND:

- IRON ROD SET ○
- EDGE OF GRAVEL ROAD ———
- UTILITY WIRE (POLE) - - -

NOTES:

1. BEARINGS AND DISTANCES WERE COMPUTED FROM A CLOSED TRANSIT AND TAPE TRAVERSE.
2. BEARINGS ARE BASED ON MAGNETIC NORTH.
3. THE SIDELINE OF TOWN HMY NO. 11 IS ASSUMED TO BE 1/2 RODS FROM THE CENTER OF THE TRAVELED WAY.

THIS SURVEY WAS BASED ON THE PHYSICAL EVIDENCE FOUND AND INFORMATION ABSTRACTED FROM THE LAND RECORDS.

CERTIFIED BY: Robert W. Frey



PLAN OF LAND  
IN  
JOHNSON, VERMONT  
BEING CONVEYED BY  
GEORGE A. KING  
TO  
PETER J. RODIN

SCALE: 1 INCH = 50 FEET

DATE: JULY, 1974

ROBERT W. FREY  
REGISTERED LAND SURVEYOR  
JOHNSON, VERMONT