

38

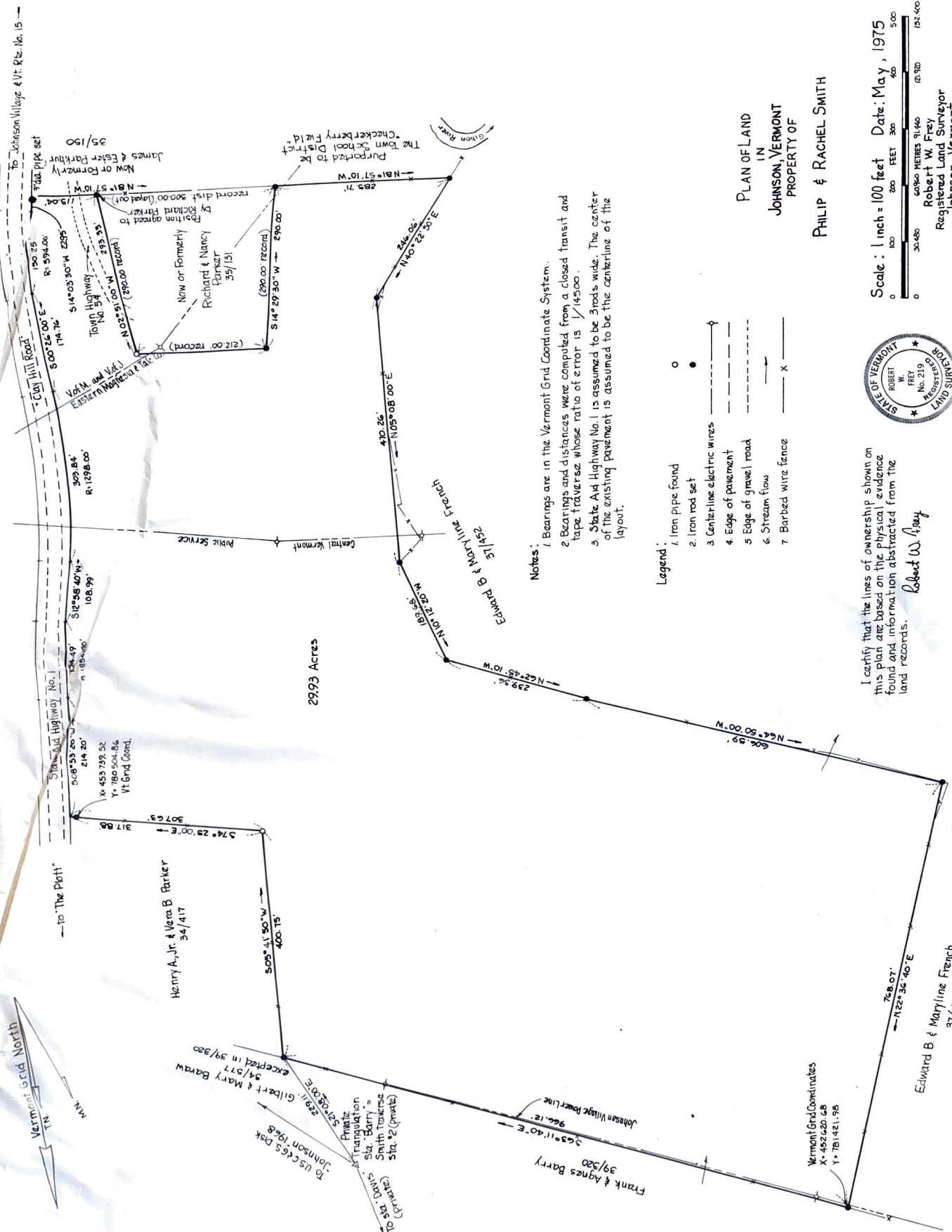

Notes:

1. Bearings are in the Vermont Grid Coordinate System.
2. Bearings and distances were computed from a closed transit and tape traverse whose ratio of error is $1/14500$.
3. State Aid Highway No. 1 is assumed to be 30 feet wide. The center of the existing pavement is assumed to be the centerline of the layout.

- Legend:
- Iron pipe found
 - Iron rod set
 - Center-line electric wires
 - - - Edge of pavement
 - - - Edge of gravel road
 - Stream flow
 - X — Barbed wire fence

PLAN OF LAND
IN
JOHNSON, VERMONT
PROPERTY OF

PHILIP & RACHEL SMITH



I certify that the lines of ownership shown on this plan are based on the physical evidence found and information abstracted from the land records.
Robert W. Frey

Scale: 1 inch = 100 feet
Date: May, 1975

0 100 200 300 400 500
0 30.480 60.960 METERS 91.440 152.400

Edward B & Maryline French
37/452

Vermont Grid Coordinates
X = 452,620.68
Y = 781,421.98

Frank & Agnes Barry
39/320

Henry A., Jr. & Vera B. Barker
34/417

29.93 Acres

To Johnson Village & Vt. Rte. No. 15

to The Platt

Now or Formerly
Richard & Nancy
Parizer
35/131

Now or Formerly
Richard & Nancy
Parizer
35/131

Now or Formerly
Richard & Nancy
Parizer
35/131

Now or Formerly
Richard & Nancy
Parizer
35/131

Now or Formerly
Richard & Nancy
Parizer
35/131

Now or Formerly
Richard & Nancy
Parizer
35/131

Now or Formerly
Richard & Nancy
Parizer
35/131

Now or Formerly
Richard & Nancy
Parizer
35/131

Now or Formerly
Richard & Nancy
Parizer
35/131

Now or Formerly
Richard & Nancy
Parizer
35/131

Now or Formerly
Richard & Nancy
Parizer
35/131

Now or Formerly
Richard & Nancy
Parizer
35/131