

Johnson, Vermont
Town Plan
Soil Limitations Map

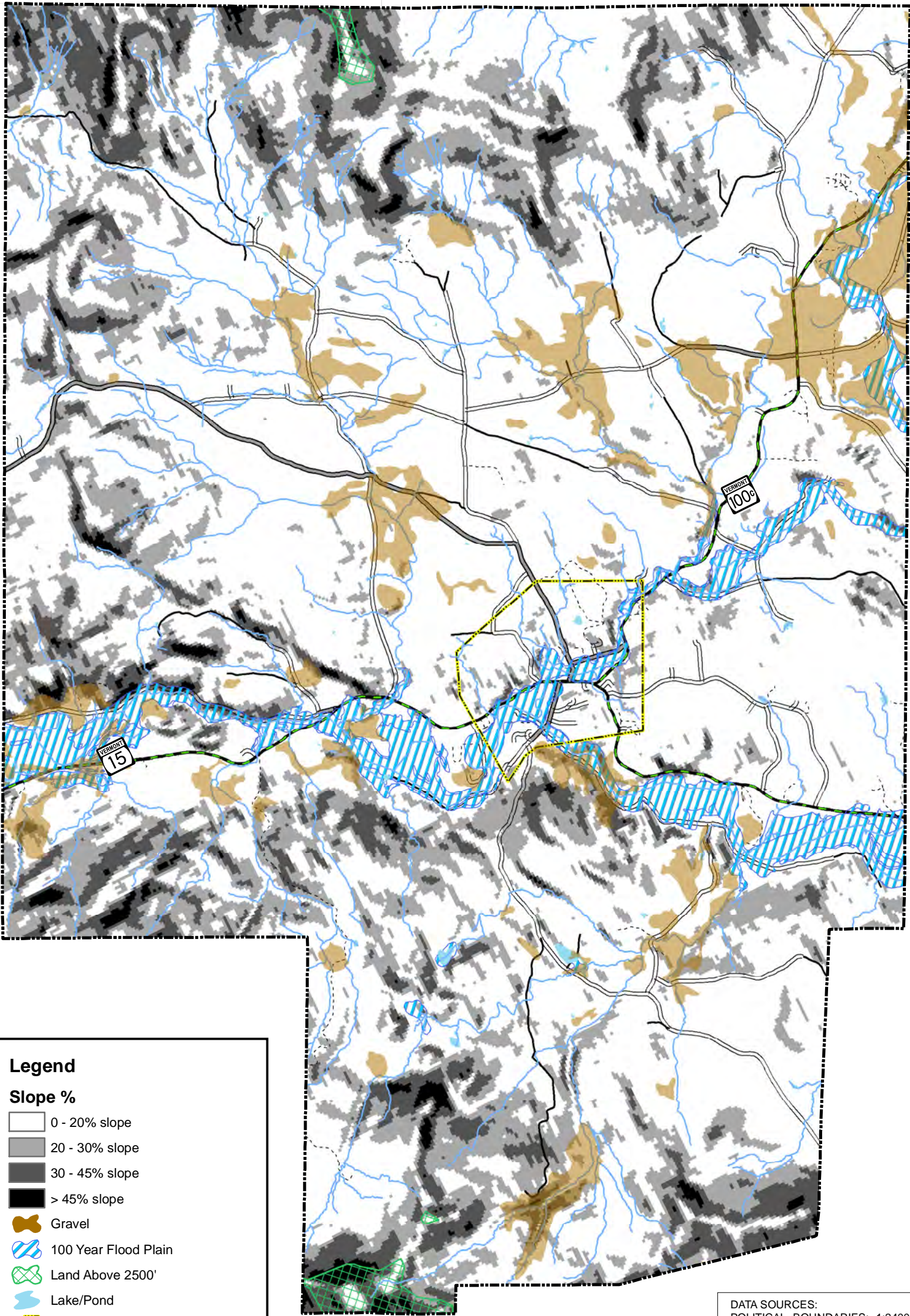

Legend

Slope %

- 0 - 20% slope
- 20 - 30% slope
- 30 - 45% slope
- > 45% slope

- Gravel
- 100 Year Flood Plain
- Land Above 2500'
- Lake/Pond
- Village Boundary
- Town Boundary
- Streams

Roads

- State Highway
- State Forest Highway
- Class 2 Town Highway
- Class 3 Town Highway
- Class 4 Town Highway
- Public Road, Undetermined Class
- Unknown / Private Road
- Trail

DATA SOURCES:
POLITICAL BOUNDARIES: 1:24000 USGS Quadrangles, VCGI, 1991.
ROADS: 1:5000 E-911 Road Data, 2014.
SURFACE WATER: On-screen digitized from 1:5000 digital orthophotos using USGS 7 1/2' quadrangles and 1:20000 color infrared aerial photography as additional source

Lamoille County Planning Commission
Demars Building, 2nd Floor
52 Portland Street, P.O. Box 1637
Morrisville, VT 05661-1009
802.888.4548 f 802.888.6938
www.lpcvt.org/ March, 2016

Traverse Mercator,
VT State Plane, NAD 1983

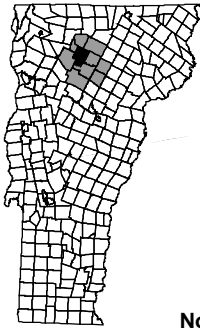

For planning purposes only.
Not for regulatory interpretation.

