Johnson Pathways Plan

Inset B

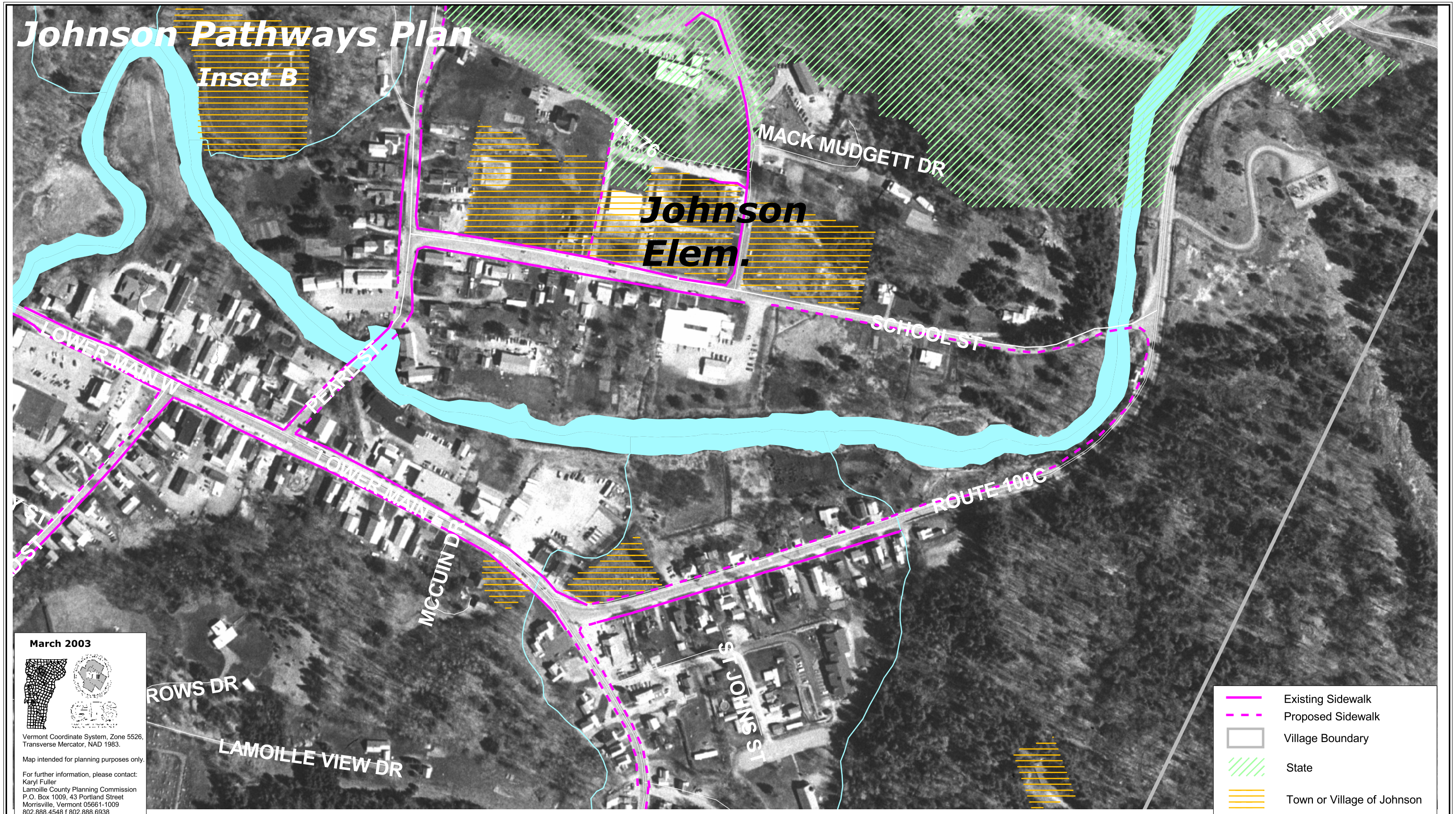

March 2003

Vermont Coordinate System, Zone 5526, Transverse Mercator, NAD 1983.

Map intended for planning purposes only.

For further information, please contact:
Karyl Fuller
Lamoille County Planning Commission
P.O. Box 1009, 43 Portland Street
Morrisville, Vermont 05661-1009
802.888.4548 f 802.888.6938
kfuller.lcpc@pshift.com
www.lamoillecountyplanning.org

SOURCE:

POLITICAL BOUNDARIES: 1:24000 USGS Quadrangles, VCGI, 1991.

ROADS: 1:5000 E-911 Data, 2003.

SURFACE WATER: On-screen digitized from 1:5000 digital orthophotos using USGS 7 1/2' quadrangles and 1:20000 color infrared aerial photography as additional source material, VCGI for VHD-USGS, 2001.

Created by KMF, March 23, 2003
f:\jo_proj\jo_pathways.apr